

PRELIMINARY
THIS DOCUMENT IS PRELIMINARY IN NATURE AND IS NOT A FINAL, SIGNED AND SEALED DOCUMENT

Mobile Airport Authority MAA TERMINAL RELOCATION Mobile, AL

REVISION HISTORY	
NO.	DESCRIPTION

PROJECT INFORMATION	
DESIGNED BY:	REVIEWED BY:
MSK	KCR
DRAWN BY:	PROJECT MANAGER:
BRK	LGL

PROJECT NUMBER
FSB2021-531-01
SHEET TITLE
GRID PLAN - SHEET NORTH - CONCENTRIC GRIDS

ISSUE DATE
NOVEMBER 7, 2023
SHEET NUMBER

S-100

DESIGN DEVELOPMENT

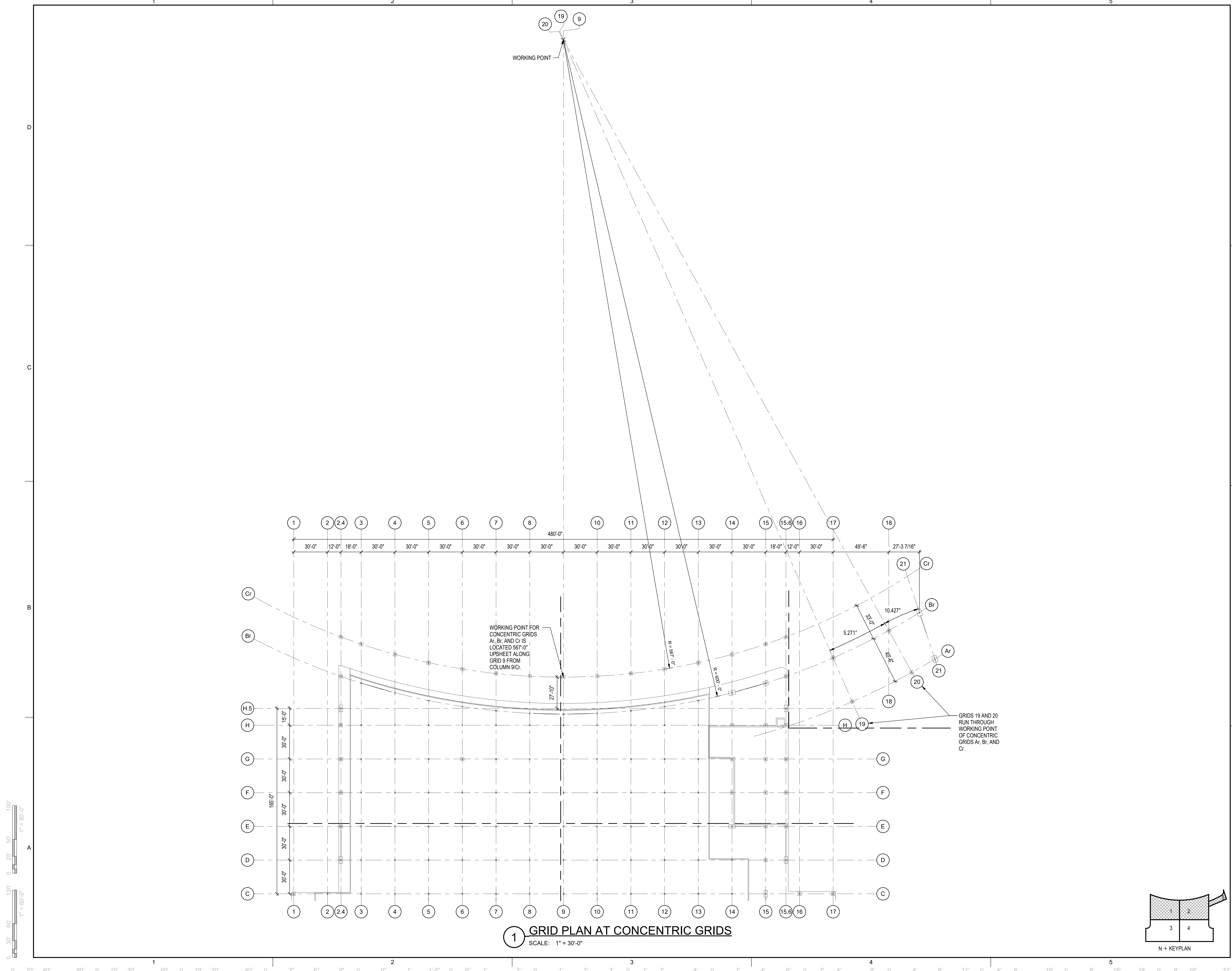

1 GRID PLAN AT CONCENTRIC GRIDS
SCALE: 1" = 30'-0"

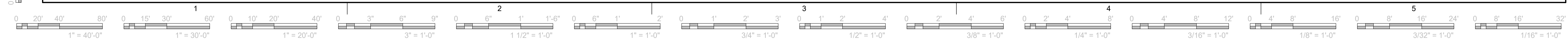
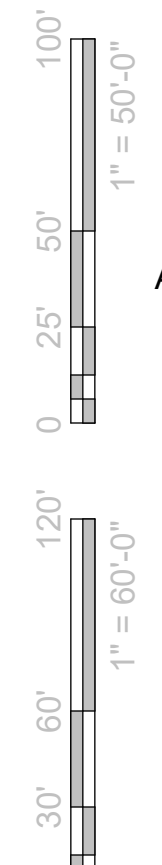

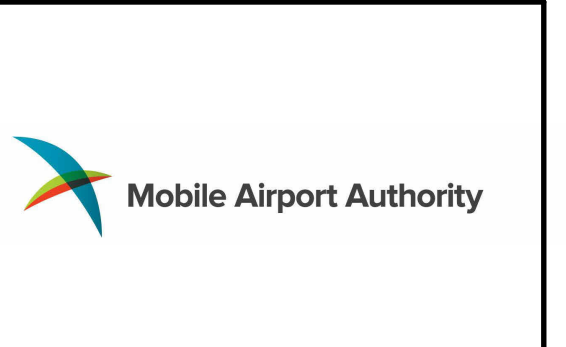

PRELIMINARY
THIS DOCUMENT IS PRELIMINARY IN NATURE AND IS NOT A FINAL, SIGNED AND SEALED DOCUMENT

Mobile Airport Authority MAA TERMINAL RELOCATION Mobile, AL

REVISION HISTORY	DESCRIPTION	DATE

DESIGNED BY: MSK	REVIEWED BY: KCR
DRAWN BY: BRK	PROJECT MANAGER: LGL

PROJECT NUMBER: **FSB2021-531-01**

SHEET TITLE: **CONCOURSE LEVEL FRAMING PLAN - COMPOSITE**

ISSUE DATE: **NOVEMBER 7, 2023**

SHEET NUMBER: **SF110**

DESIGN DEVELOPMENT

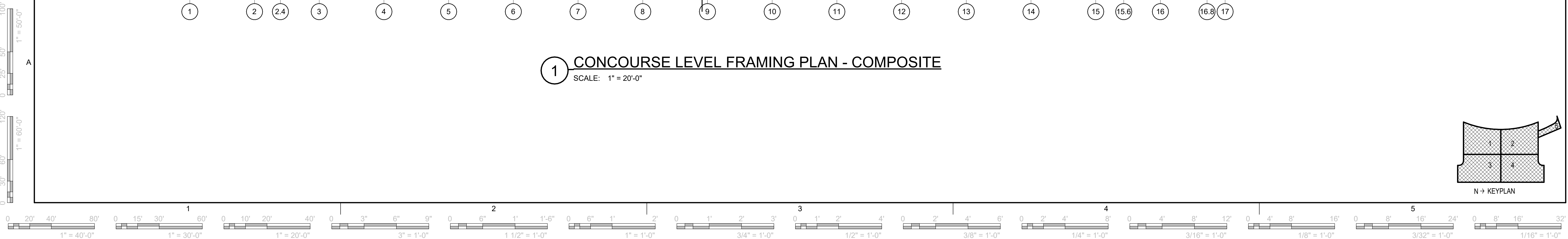
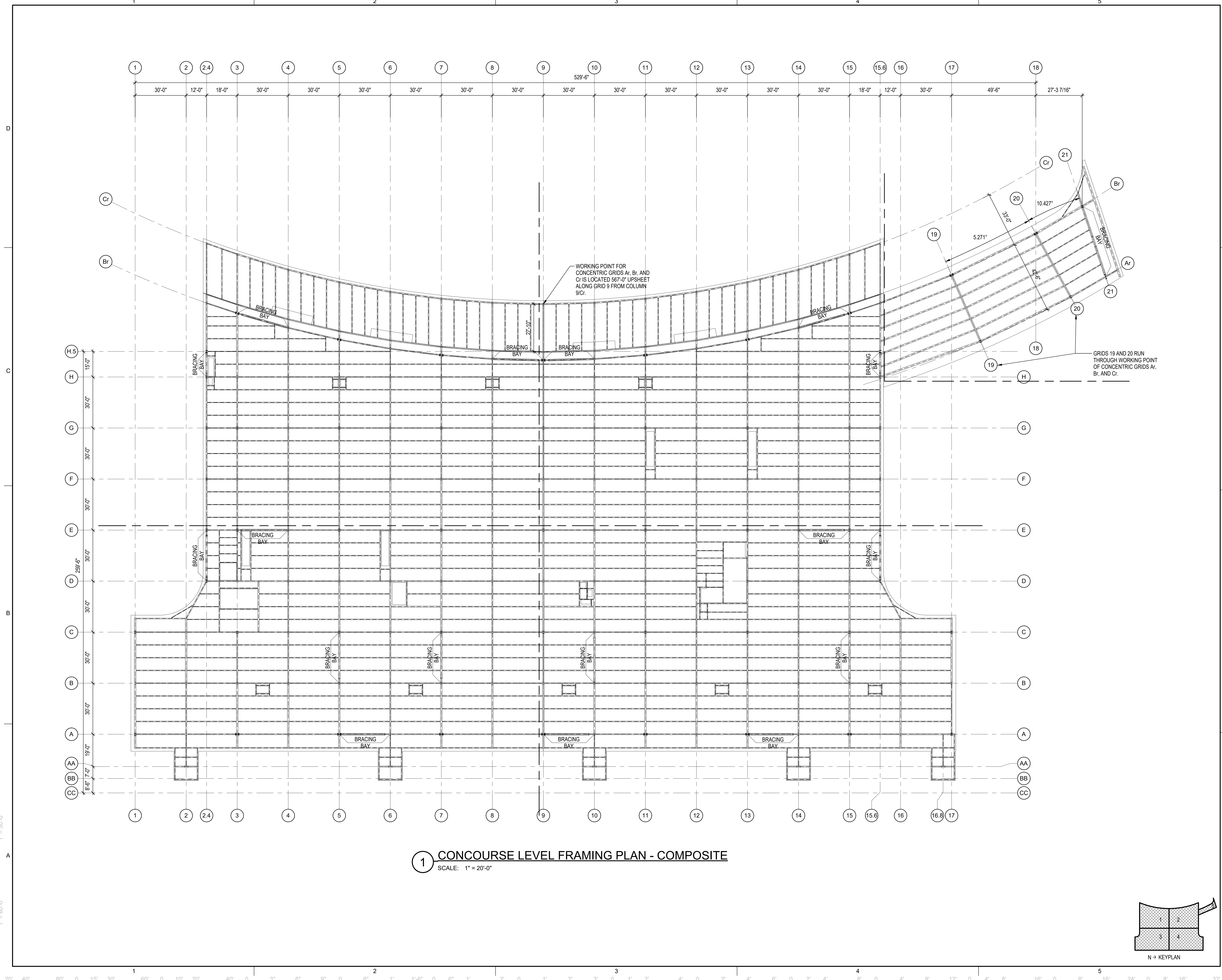

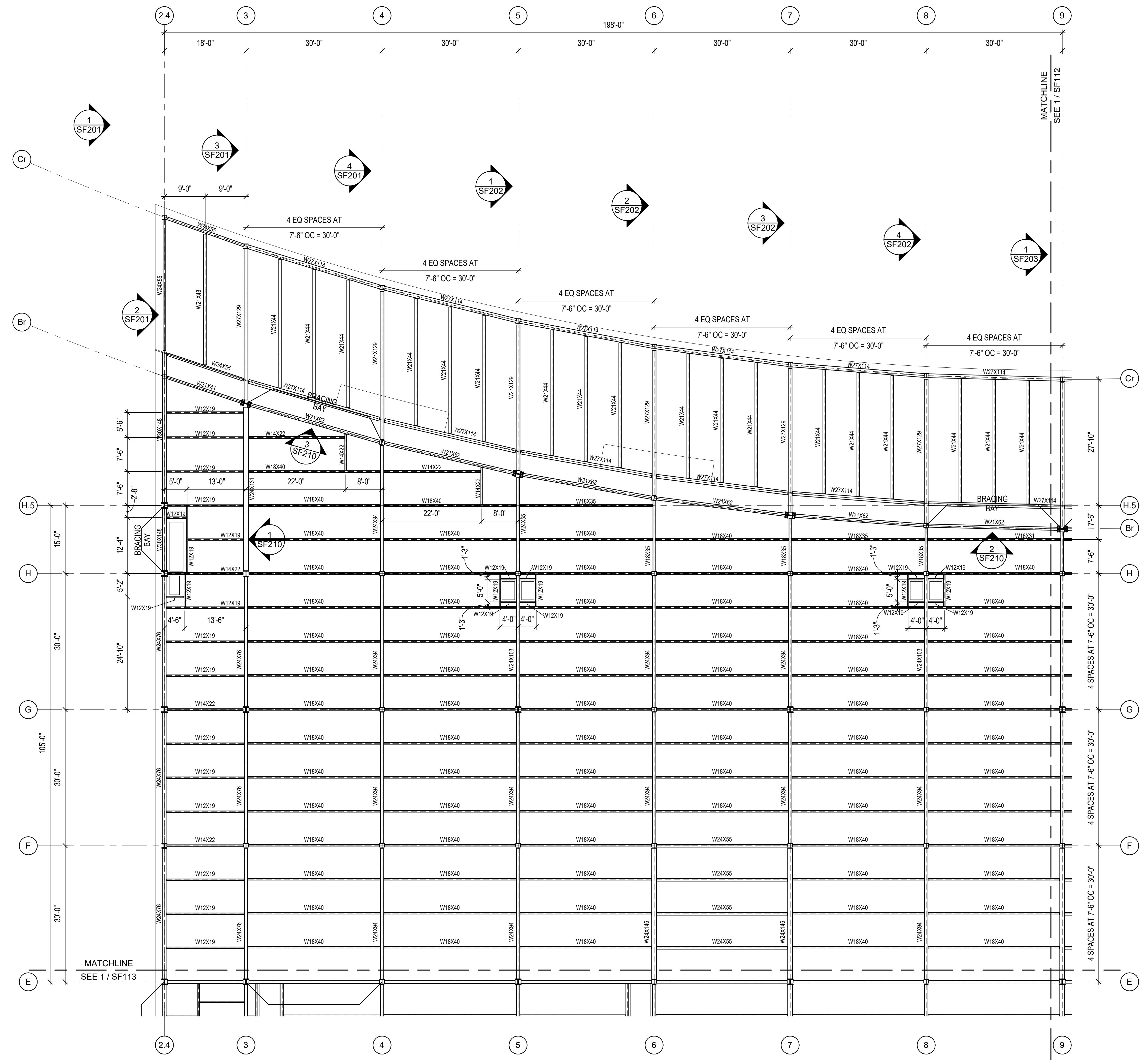

1 CONCOURSE LEVEL FRAMING PLAN - SECTOR 1
SCALE: 3/32" = 1'-0"

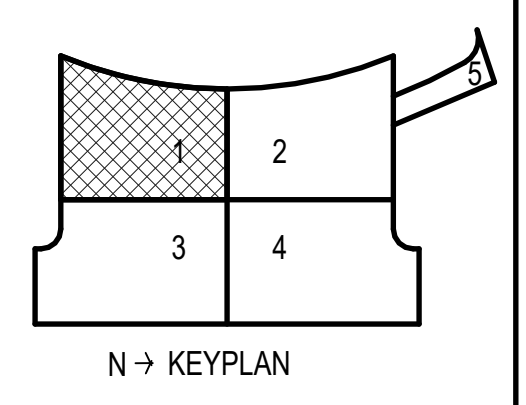
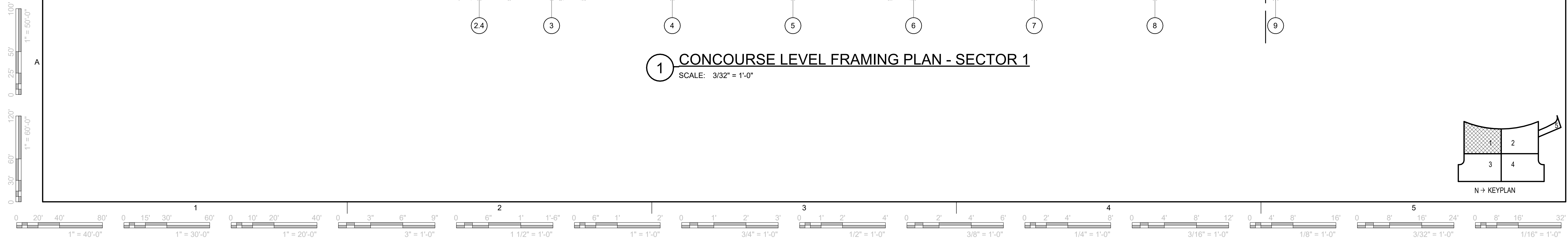

REVISION HISTORY

NO.	DESCRIPTION	DATE

PROJECT INFORMATION

DESIGNED BY: MSK	REVIEWED BY: KCR
DRAWN BY: BRK	PROJECT MANAGER: LGL

PROJECT NUMBER: **FSB2021-531-01**
SHEET TITLE: **CONCOURSE LEVEL FRAMING PLAN - SECTOR 1**
ISSUE DATE: **NOVEMBER 7, 2023**
SHEET NUMBER: **SF111**

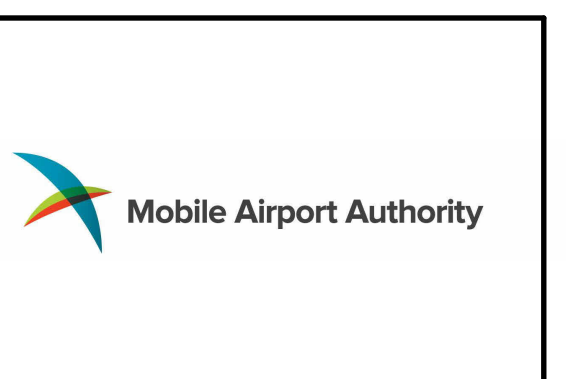

PRELIMINARY
THIS DOCUMENT IS PRELIMINARY IN NATURE AND IS NOT A FINAL, SIGNED AND SEALED DOCUMENT

Mobile Airport Authority
MAA TERMINAL RELOCATION
Mobile, AL

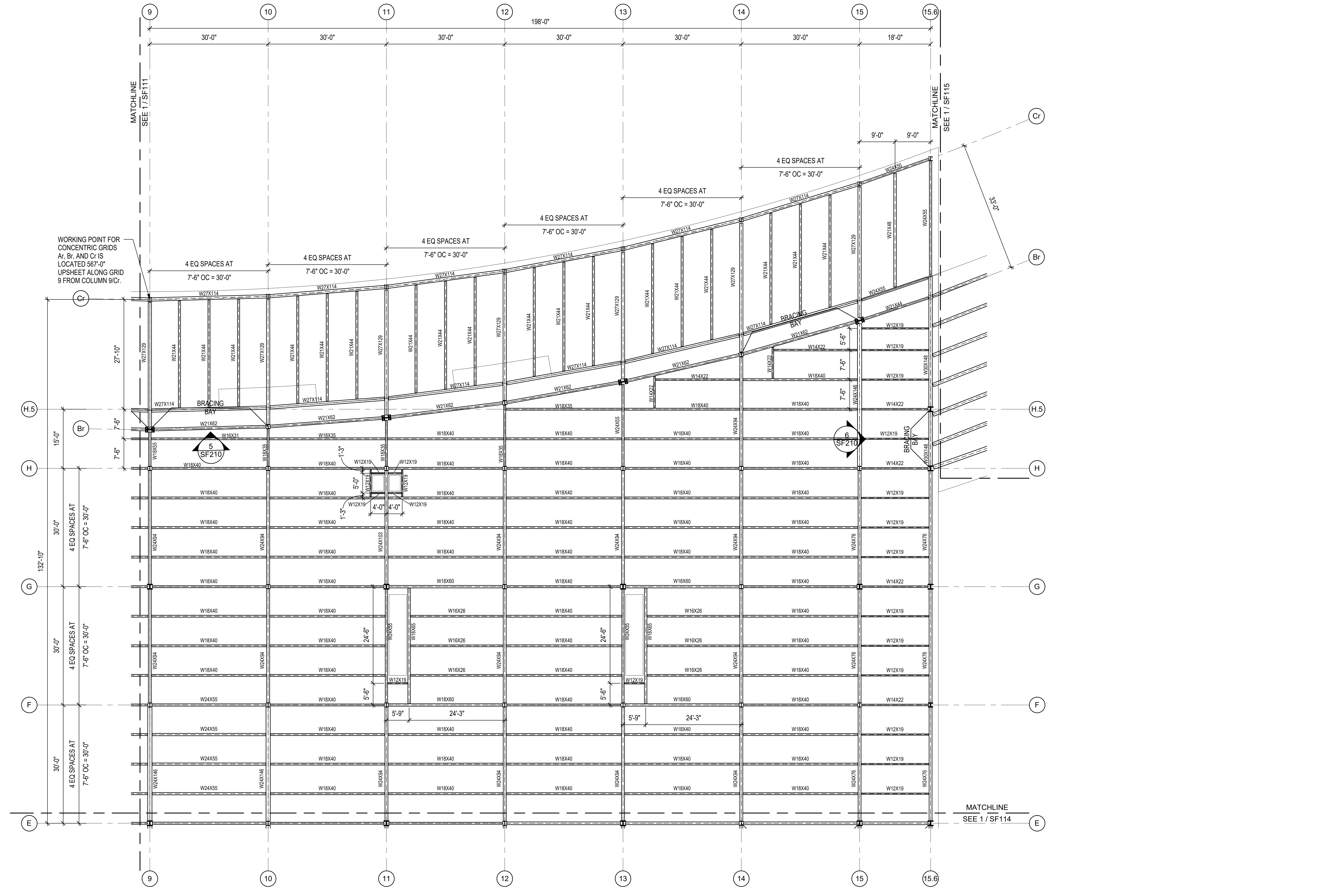

1 CONCOURSE LEVEL FRAMING PLAN - SECTOR 2
SCALE: 3/32" = 1'-0"

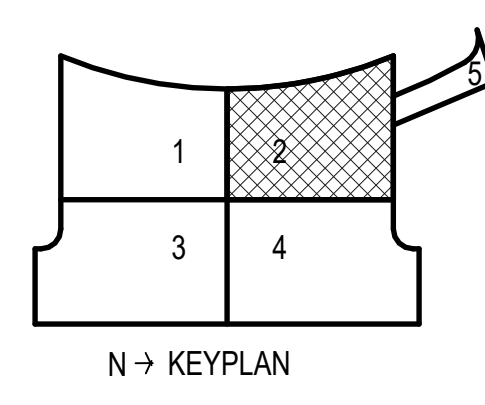
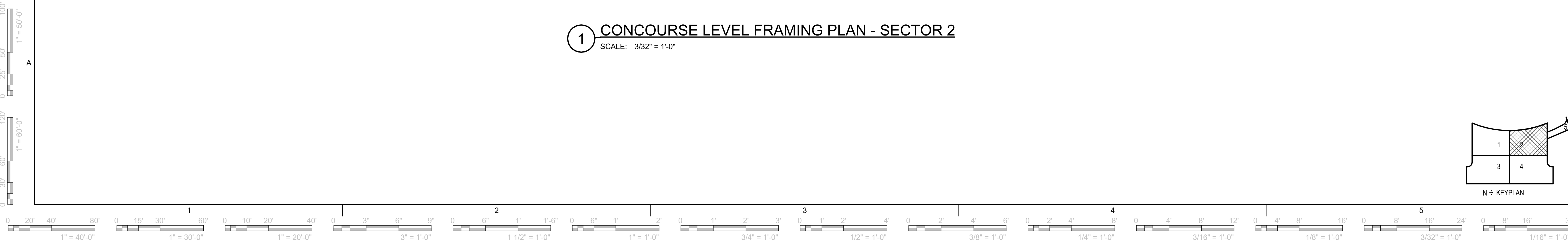

REVISION HISTORY

NO.	DESCRIPTION	DATE

PROJECT INFORMATION

DESIGNED BY: MSK	REVIEWED BY: KCR
DRAWN BY: BRK	PROJECT MANAGER: LGL

PROJECT NUMBER: **FSB2021-531-01**

SHEET TITLE: **CONCOURSE LEVEL FRAMING PLAN - SECTOR 2**

ISSUE DATE: **NOVEMBER 7, 2023**

SHEET NUMBER: **SF112**

PRELIMINARY
THIS DOCUMENT IS
PRELIMINARY IN
NATURE AND IS NOT A
FINAL, SIGNED AND
SEALED DOCUMENT

Mobile Airport Authority MAA TERMINAL RELOCATION Mobile, AL

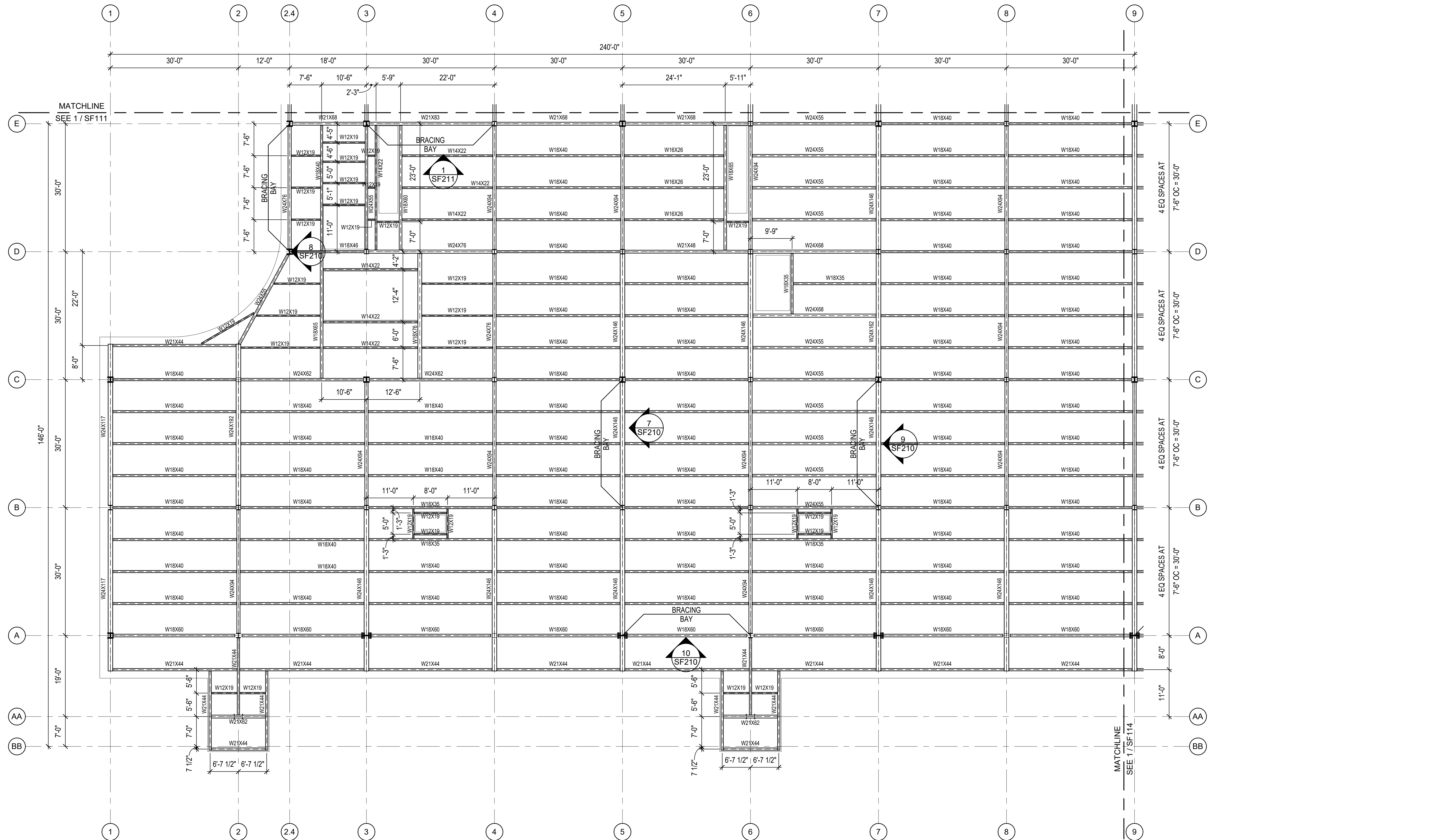

1 CONCOURSE LEVEL FRAMING PLAN - SECTOR 3
SCALE: 3/32" = 1'-0"

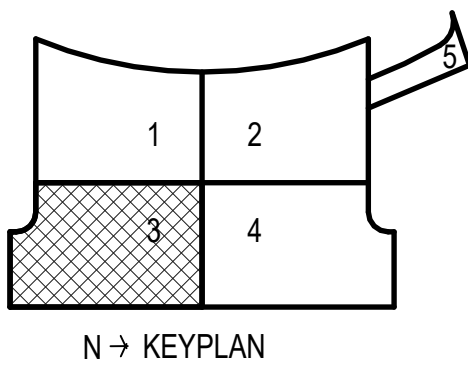
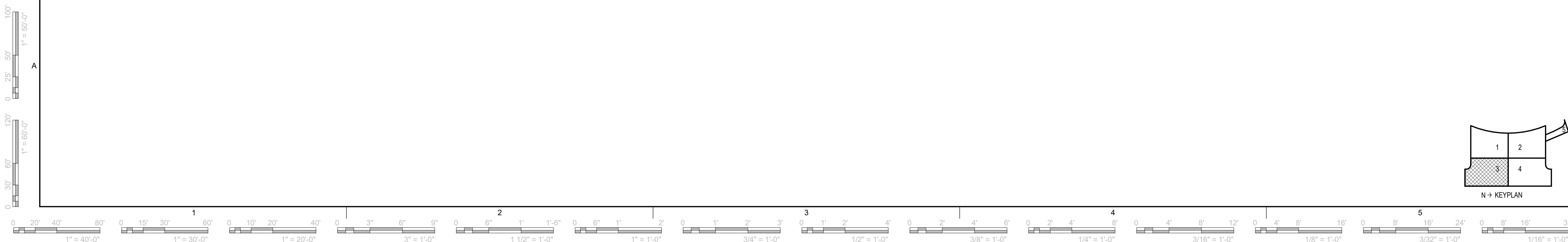

REVISION HISTORY	
NO.	DESCRIPTION

PROJECT INFORMATION	
DESIGNED BY:	REVIEWED BY:
MSK	KCR
DRAWN BY:	PROJECT MANAGER:
BRK	LGL

PROJECT NUMBER
FSB2021-531-01
SHEET TITLE
CONCOURSE LEVEL FRAMING PLAN - SECTOR 3

ISSUE DATE
NOVEMBER 7, 2023
SHEET NUMBER

SF113

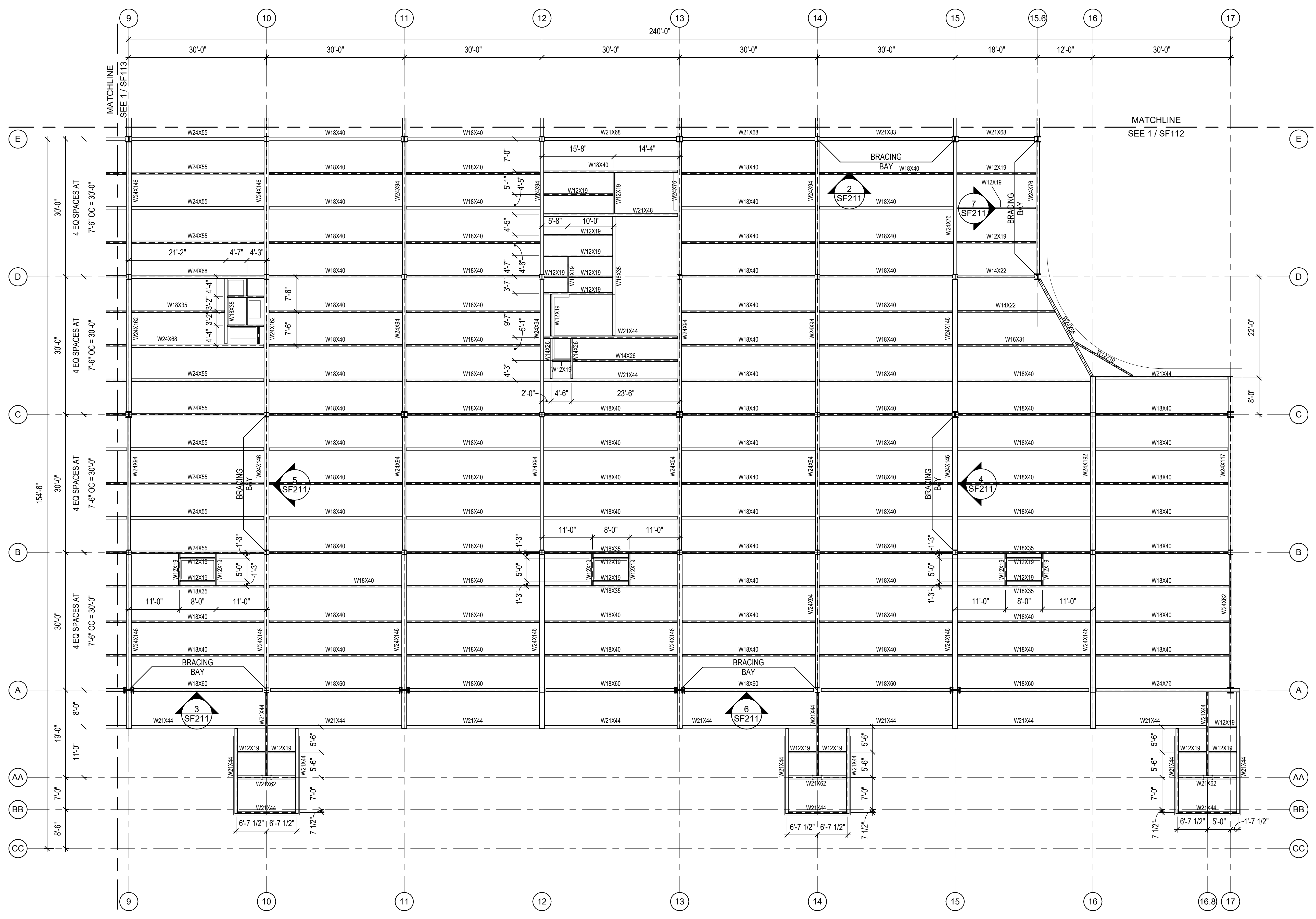

1 CONCOURSE LEVEL FRAMING PLAN - SECTOR 4
SCALE: 3/32" = 1'-0"

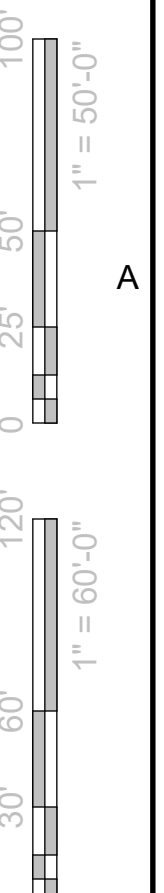

REVISION HISTORY

NO.	DESCRIPTION	DATE

PROJECT INFORMATION

DESIGNED BY: MSK	REVIEWED BY: KCR
DRAWN BY: BRK	PROJECT MANAGER: LGL

PROJECT NUMBER: **FSB2021-531-01**
SHEET TITLE: **CONCOURSE LEVEL FRAMING PLAN - SECTOR 4**

ISSUE DATE: **NOVEMBER 7, 2023**
SHEET NUMBER: **SF114**

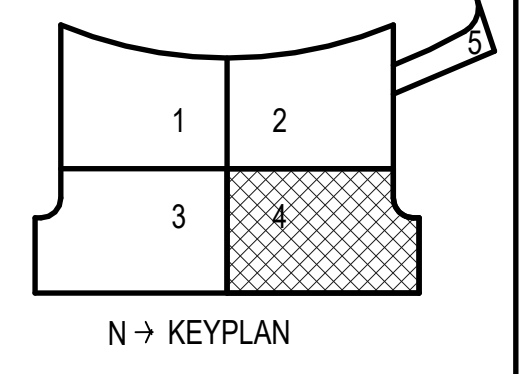

PRELIMINARY
THIS DOCUMENT IS
PRELIMINARY IN
NATURE AND IS NOT A
FINAL, SIGNED AND
SEALED DOCUMENT

Mobile Airport Authority MAA TERMINAL RELOCATION Mobile, AL

REVISION HISTORY

NO.	DESCRIPTION	DATE

PROJECT INFORMATION

DESIGNED BY: MSK	REVIEWED BY: KCR
DRAWN BY: BRK	PROJECT MANAGER: LGL

PROJECT NUMBER
FSB2021-531-01
SHEET TITLE
**CONCOURSE LEVEL FRAMING
PLAN - SECTOR 5**

ISSUE DATE
NOVEMBER 7, 2023
SHEET NUMBER

SF115

DESIGN DEVELOPMENT

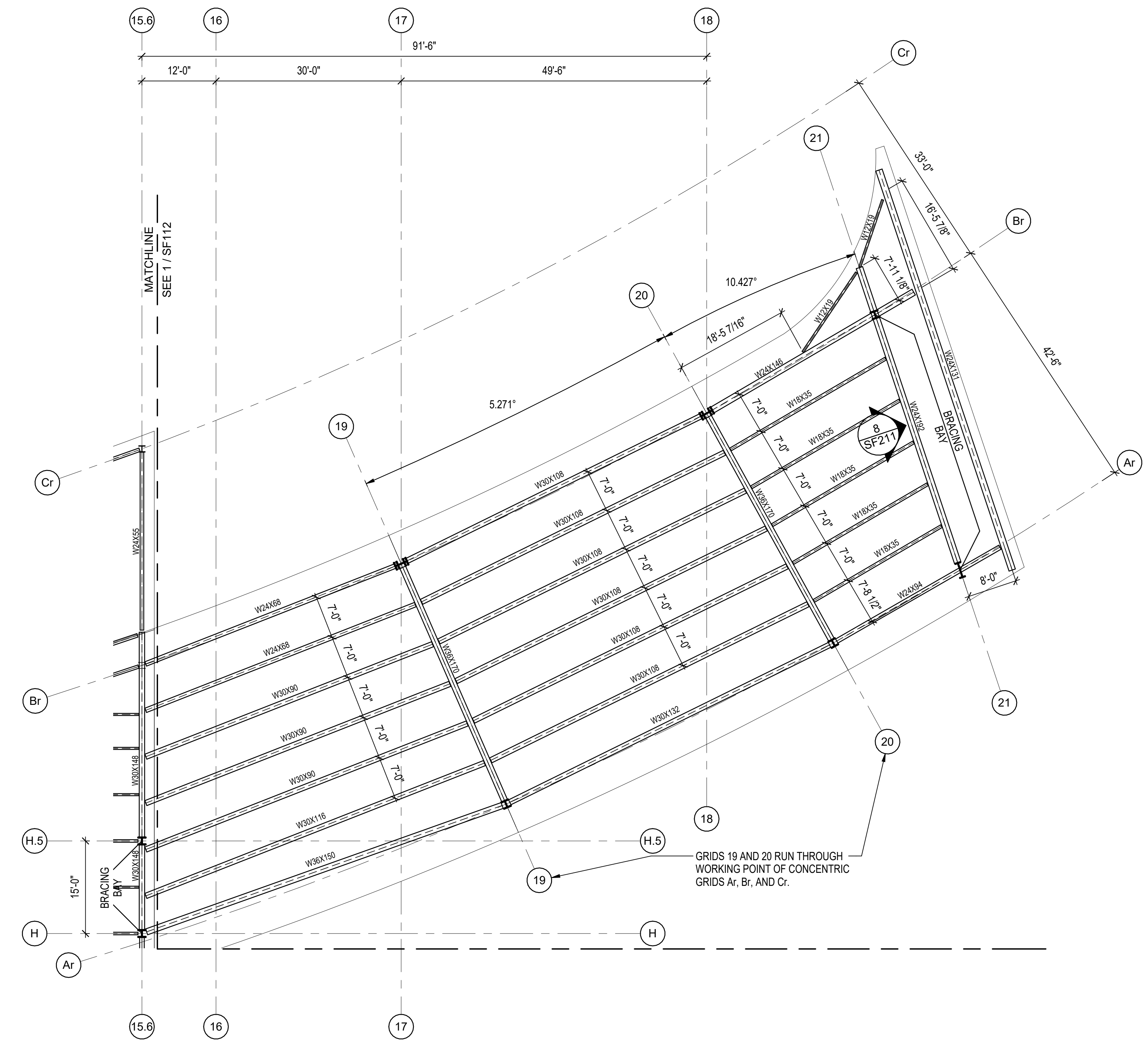

1 CONCOURSE LEVEL FRAMING PLAN - SECTOR 5
SCALE: 3/32" = 1'-0"

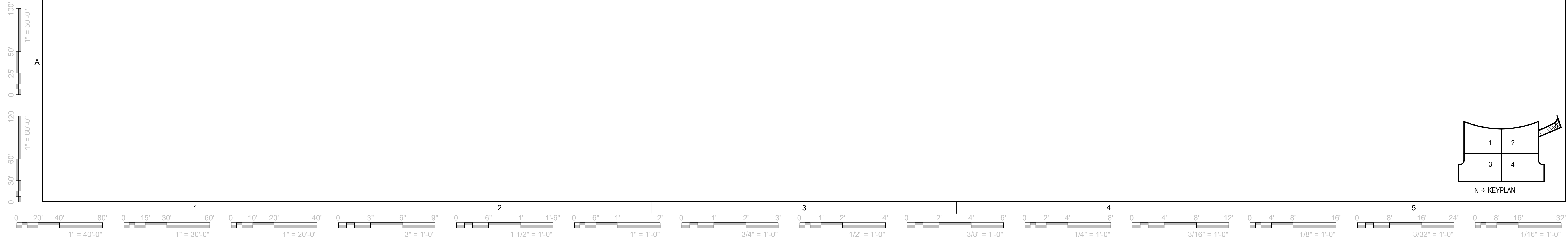

REVISION HISTORY

NO.	DESCRIPTION	DATE

PROJECT INFORMATION

DESIGNED BY: MSK	REVIEWED BY: KCR
DRAWN BY: BRK	PROJECT MANAGER: LGL

PROJECT NUMBER: **FSB2021-531-01**
SHEET TITLE: **FRAMING ELEVATIONS**

ISSUE DATE: **NOVEMBER 7, 2023**
SHEET NUMBER

SF201

DESIGN DEVELOPMENT

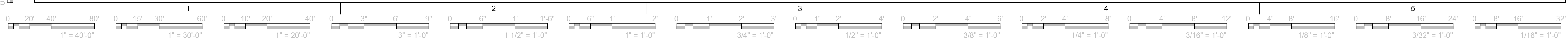
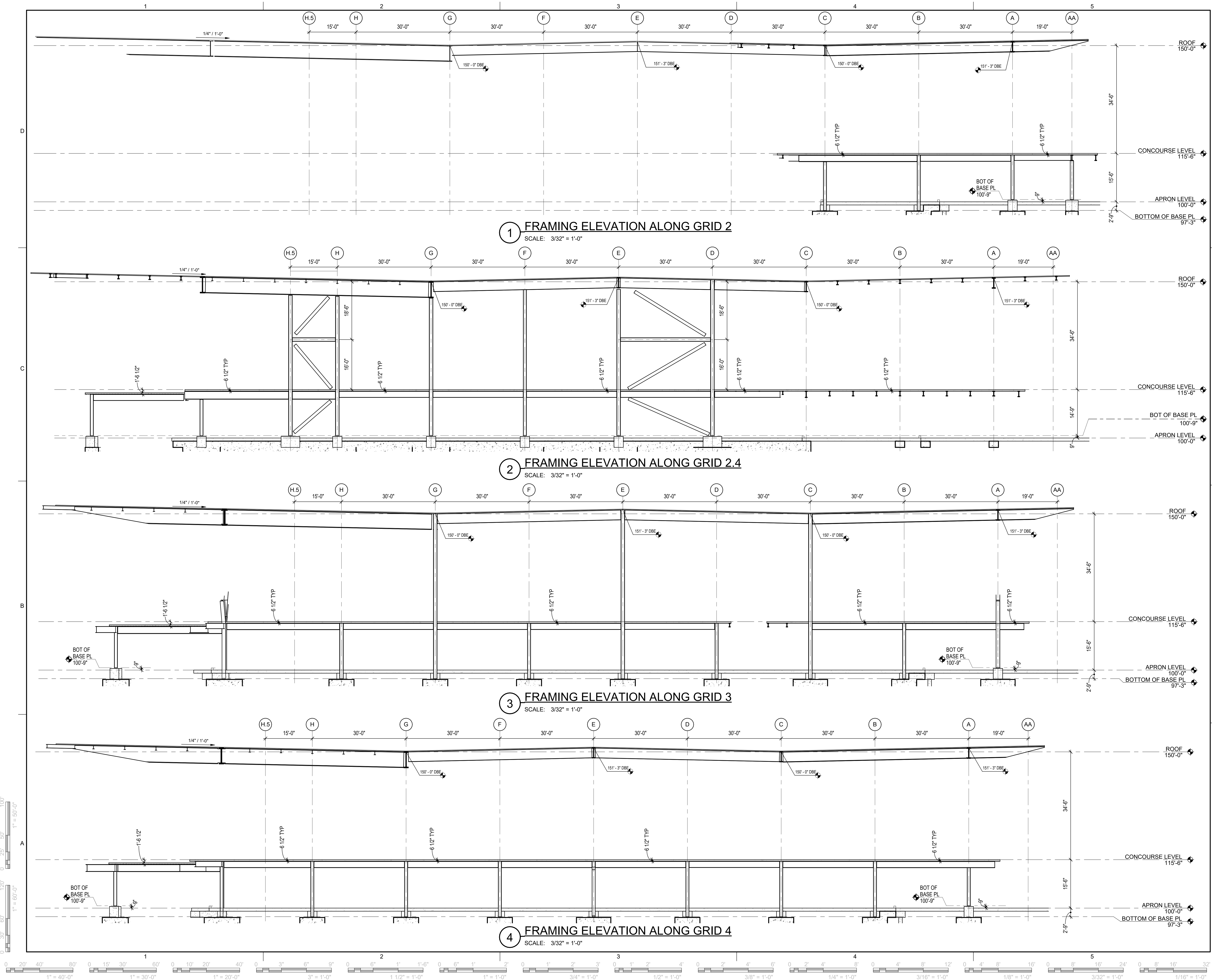

REVISION HISTORY

NO.	DESCRIPTION	DATE

PROJECT INFORMATION

DESIGNED BY: MSK	REVIEWED BY: KCR
DRAWN BY: BRK	PROJECT MANAGER: LGL

PROJECT NUMBER
FSB2021-531-01
SHEET TITLE:
FRAMING ELEVATIONS

ISSUE DATE
NOVEMBER 7, 2023
SHEET NUMBER

SF202

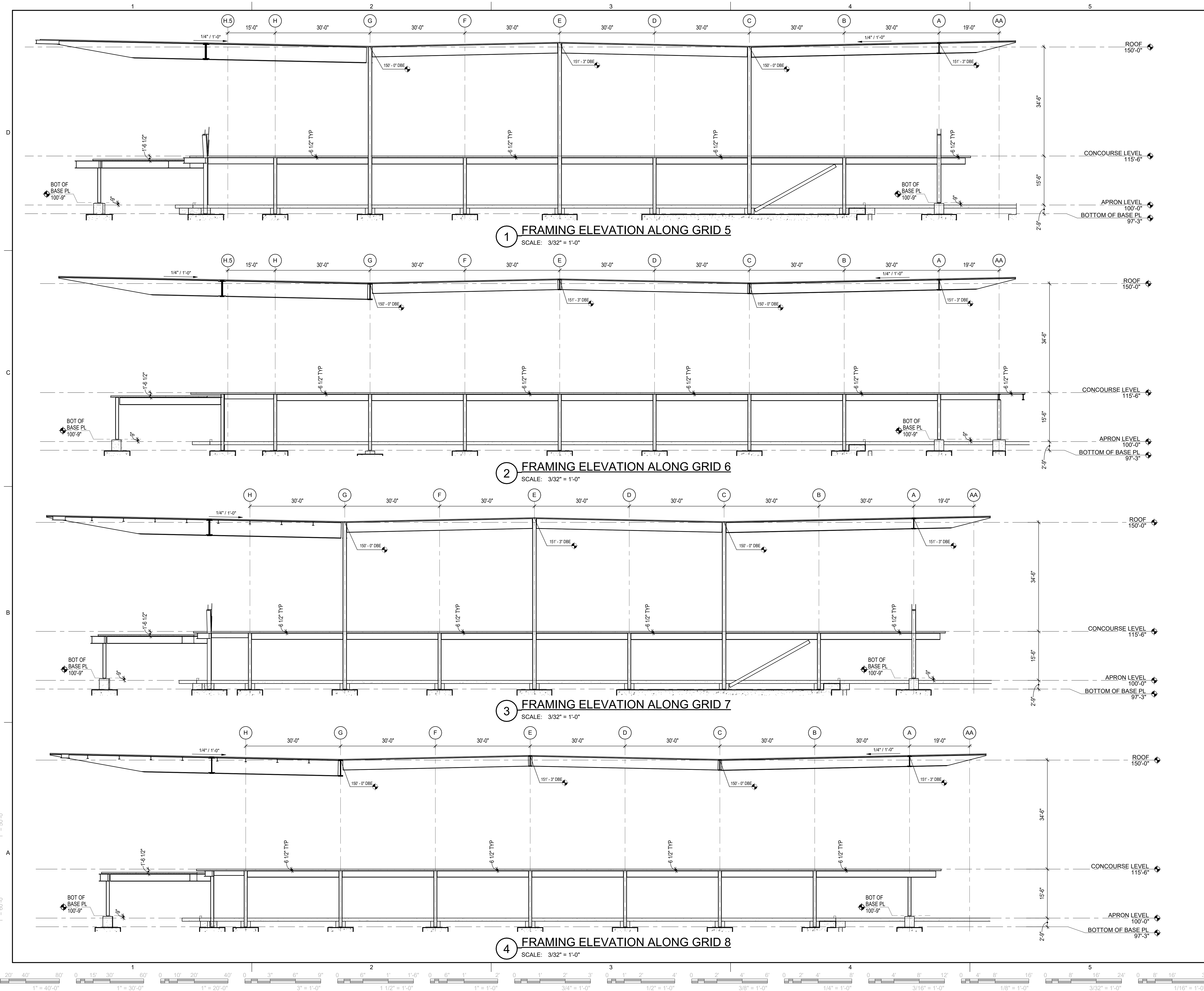

PRELIMINARY
THIS DOCUMENT IS
PRELIMINARY IN
NATURE AND IS NOT A
FINAL, SIGNED AND
SEALED DOCUMENT

Mobile Airport Authority
MAA TERMINAL RELOCATION
Mobile, AL

REVISION HISTORY

NO.	DESCRIPTION	DATE

PROJECT INFORMATION

DESIGNED BY: MSK	REVIEWED BY: KCR
DRAWN BY: BRK	PROJECT MANAGER: LGL

PROJECT NUMBER: **FSB2021-531-01**
SHEET TITLE: **FRAMING ELEVATIONS**

ISSUE DATE: **NOVEMBER 7, 2023**
SHEET NUMBER: **SF203**

DESIGN DEVELOPMENT

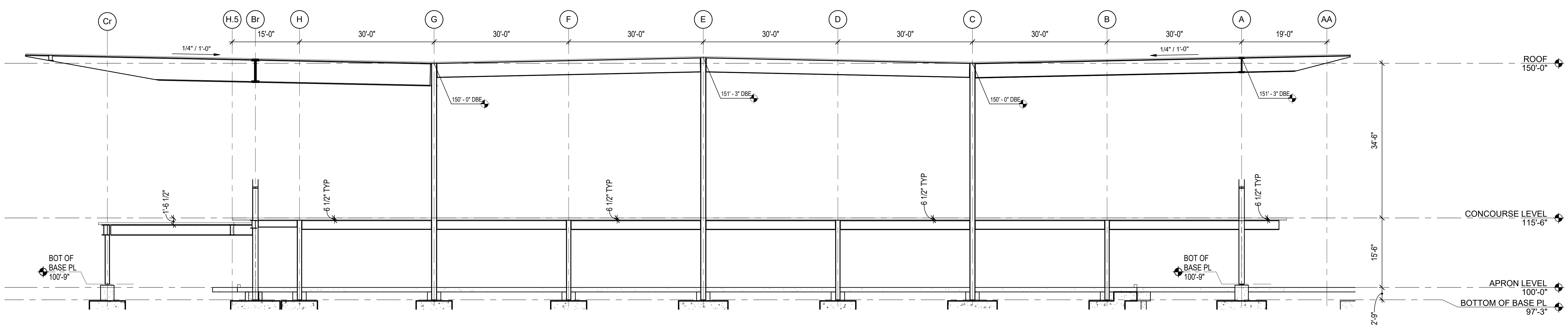

1 FRAMING ELEVATION ALONG GRID 9
SCALE: 3/32" = 1'-0"

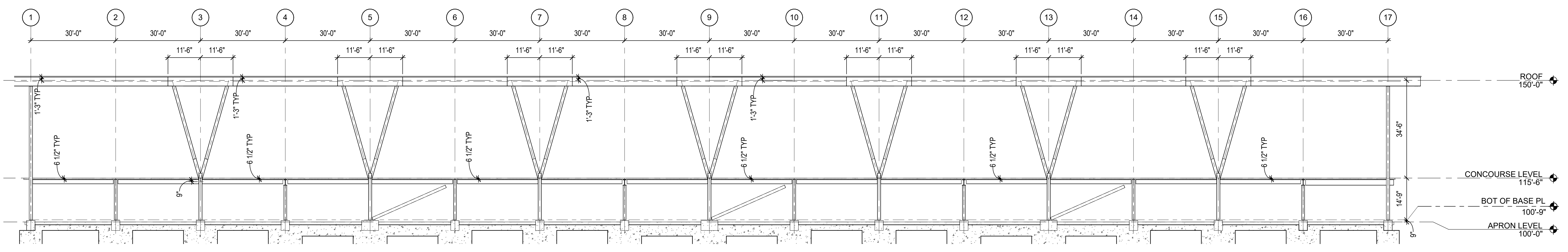

2 FRAMING ELEVATION ALONG GRID A - EAST PORTION
SCALE: 1/16" = 1'-0"

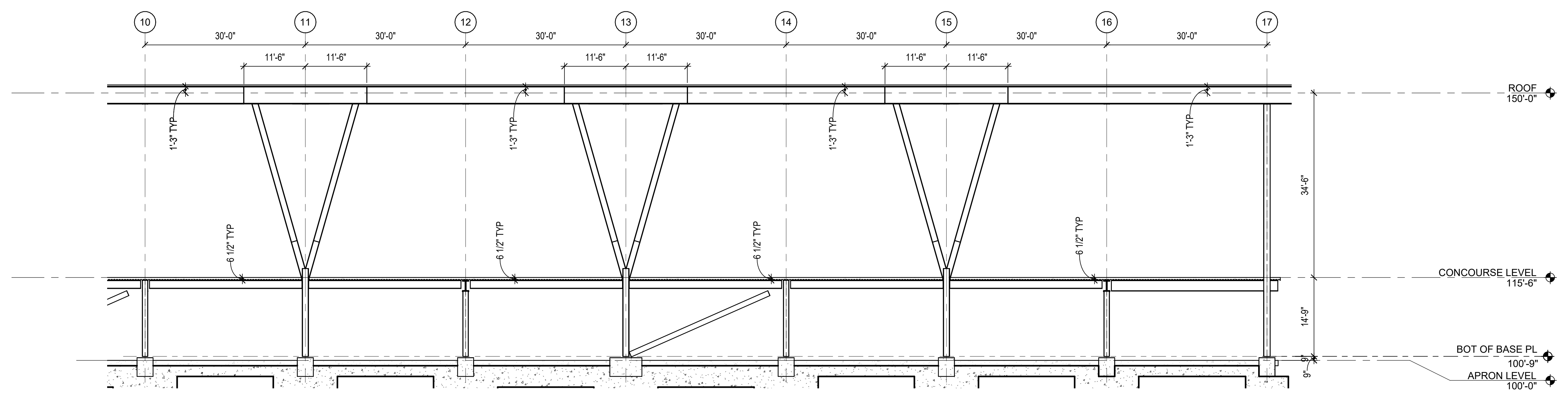

3 FRAMING ELEVATION ALONG GRID A - WEST PORTION
SCALE: 3/32" = 1'-0"

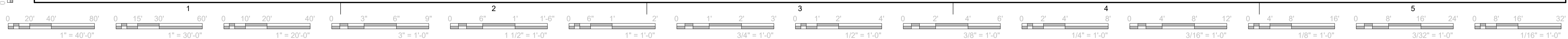
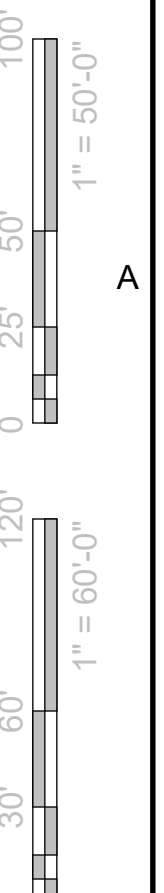



PRELIMINARY

THIS DOCUMENT IS
PRELIMINARY IN
NATURE AND IS NOT A
FINAL, SIGNED AND
SEALED DOCUMENT

Mobile Airport Authority
MAA TERMINAL RELOCATION

Mobile, AL

REVISION HISTORY

NO.	DESCRIPTION	DATE

PROJECT INFORMATION

DESIGNED BY: MSK	REVIEWED BY: KCR
DRAWN BY: BRK	PROJECT MANAGER: LGL

PROJECT NUMBER

FSB2021-531-01

SHEET TITLE

FRAMING ELEVATIONS - SECTOR 1-3

ISSUE DATE

NOVEMBER 7, 2023

SHEET NUMBER

SF210

DESIGN DEVELOPMENT

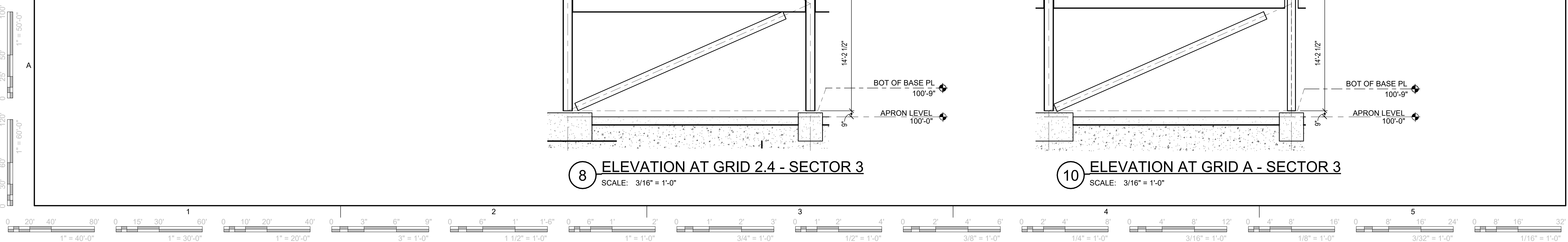
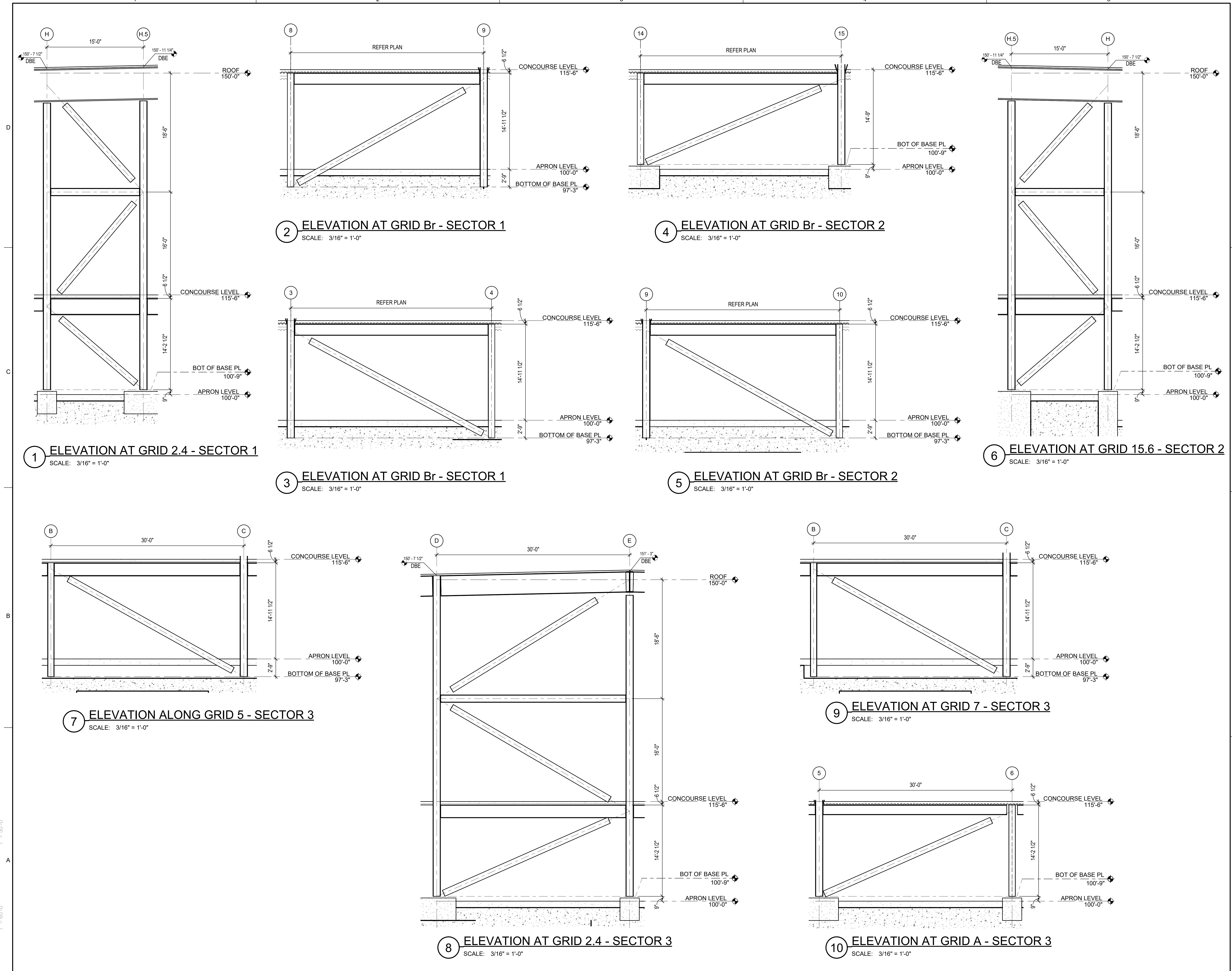

PRELIMINARY
THIS DOCUMENT IS
PRELIMINARY IN
NATURE AND IS NOT A
FINAL, SIGNED AND
SEALED DOCUMENT

Mobile Airport Authority
MAA TERMINAL RELOCATION
Mobile, AL

REVISION HISTORY

NO.	DESCRIPTION	DATE

PROJECT INFORMATION

DESIGNED BY: MSK	REVIEWED BY: KCR
DRAWN BY: BRK	PROJECT MANAGER: LGL

PROJECT NUMBER
FSB2021-531-01

SHEET TITLE
**FRAMING ELEVATIONS -
SECTOR (3-5)**

ISSUE DATE
NOVEMBER 7, 2023

SHEET NUMBER
SF211

DESIGN DEVELOPMENT

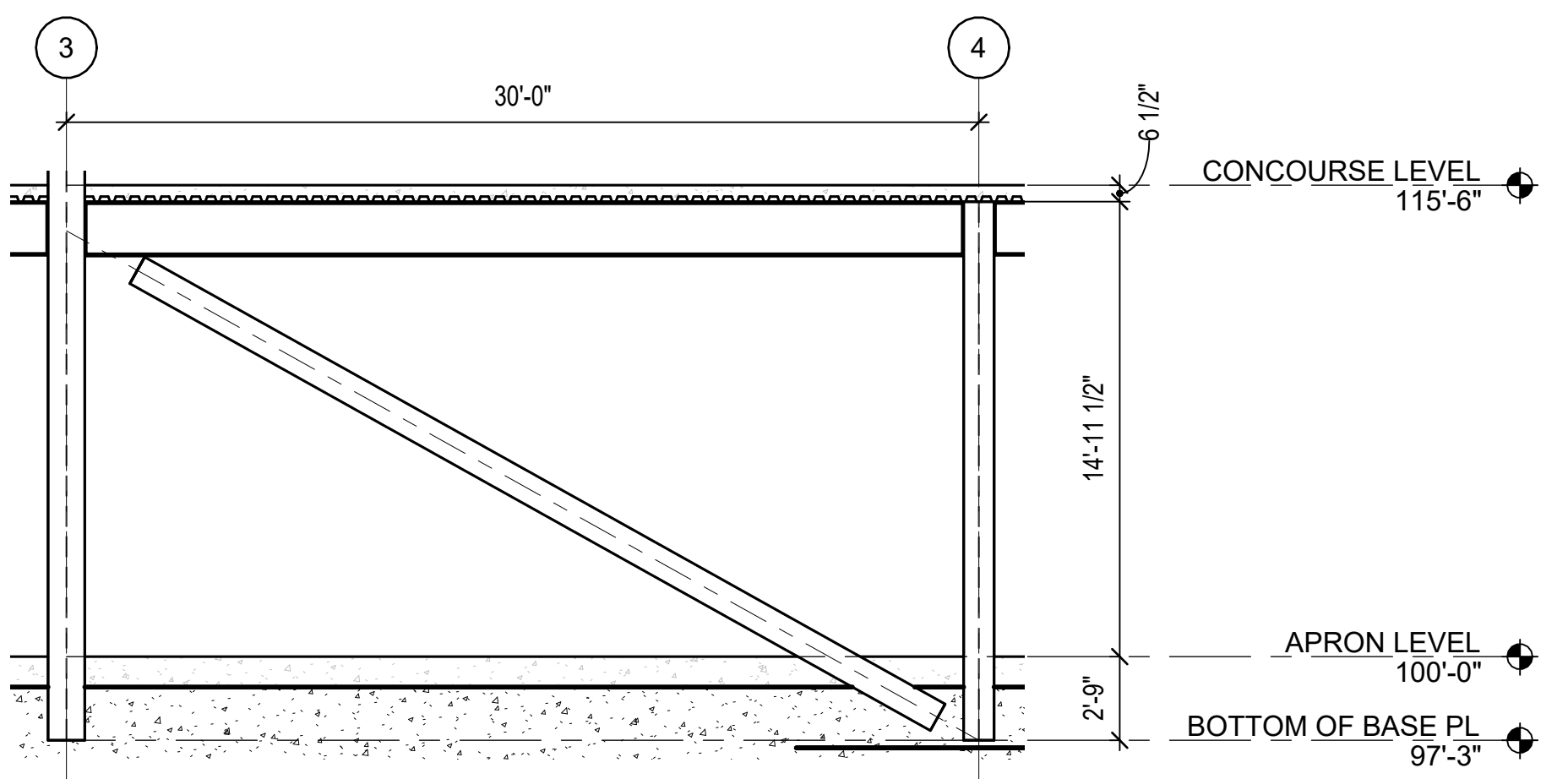

1 BRACE ELEVATION AT GRID E - SECTOR 3
SCALE: 3/16" = 1'-0"

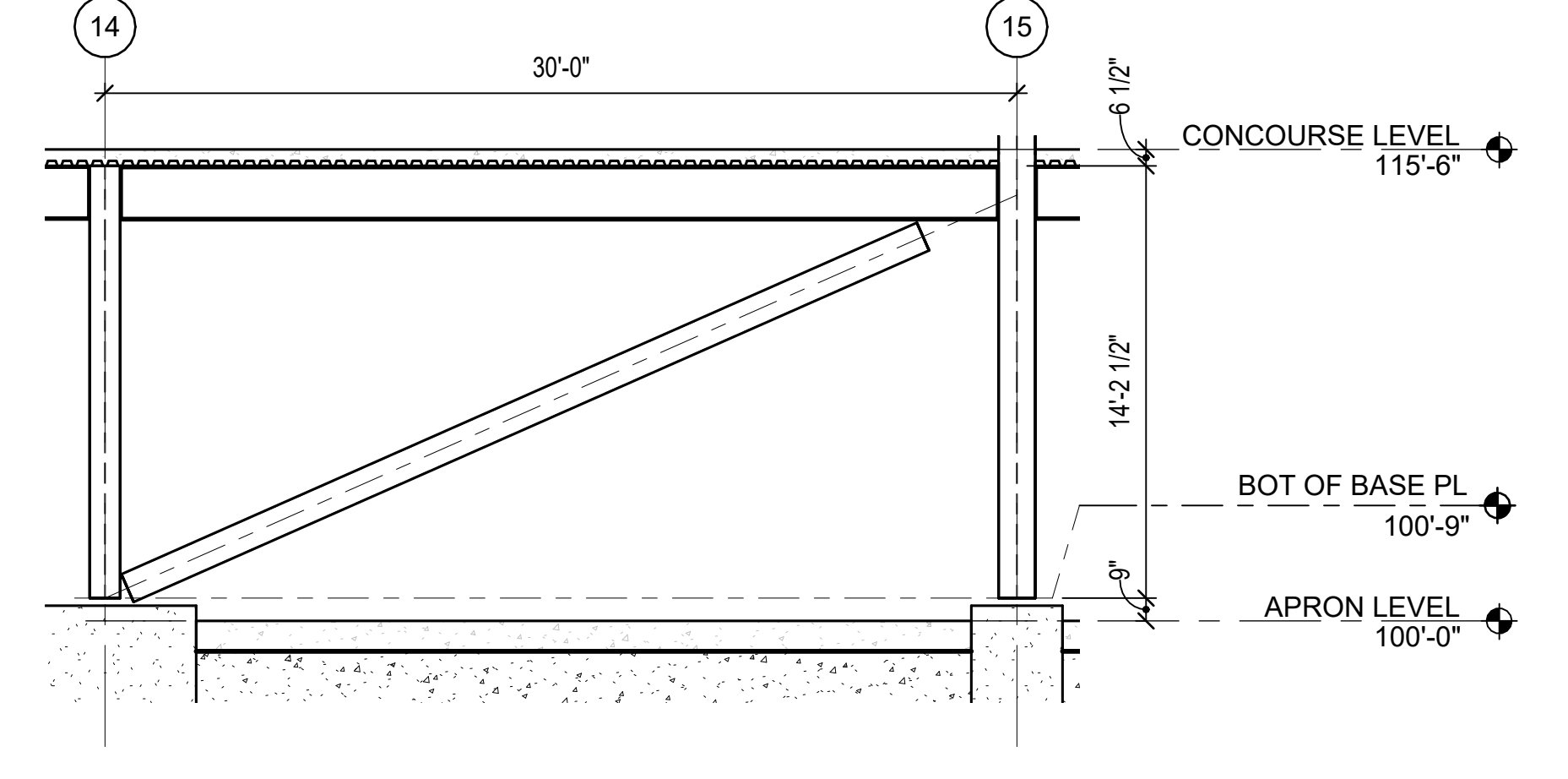

2 BRACE ELEVATION AT GRID E - SECTOR 4
SCALE: 3/16" = 1'-0"

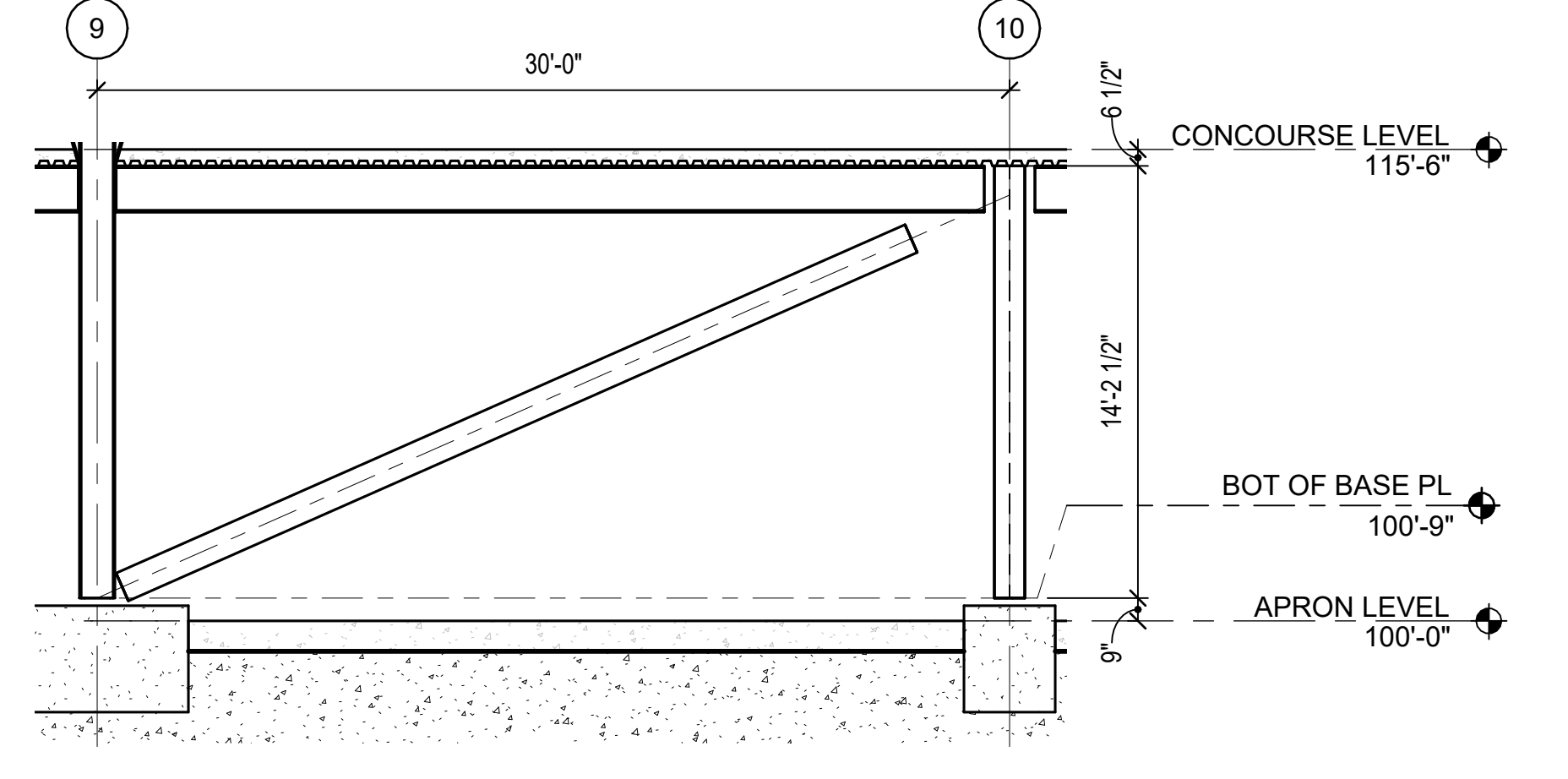

3 ELEVATION AT GRID A - SECTOR 4
SCALE: 3/16" = 1'-0"

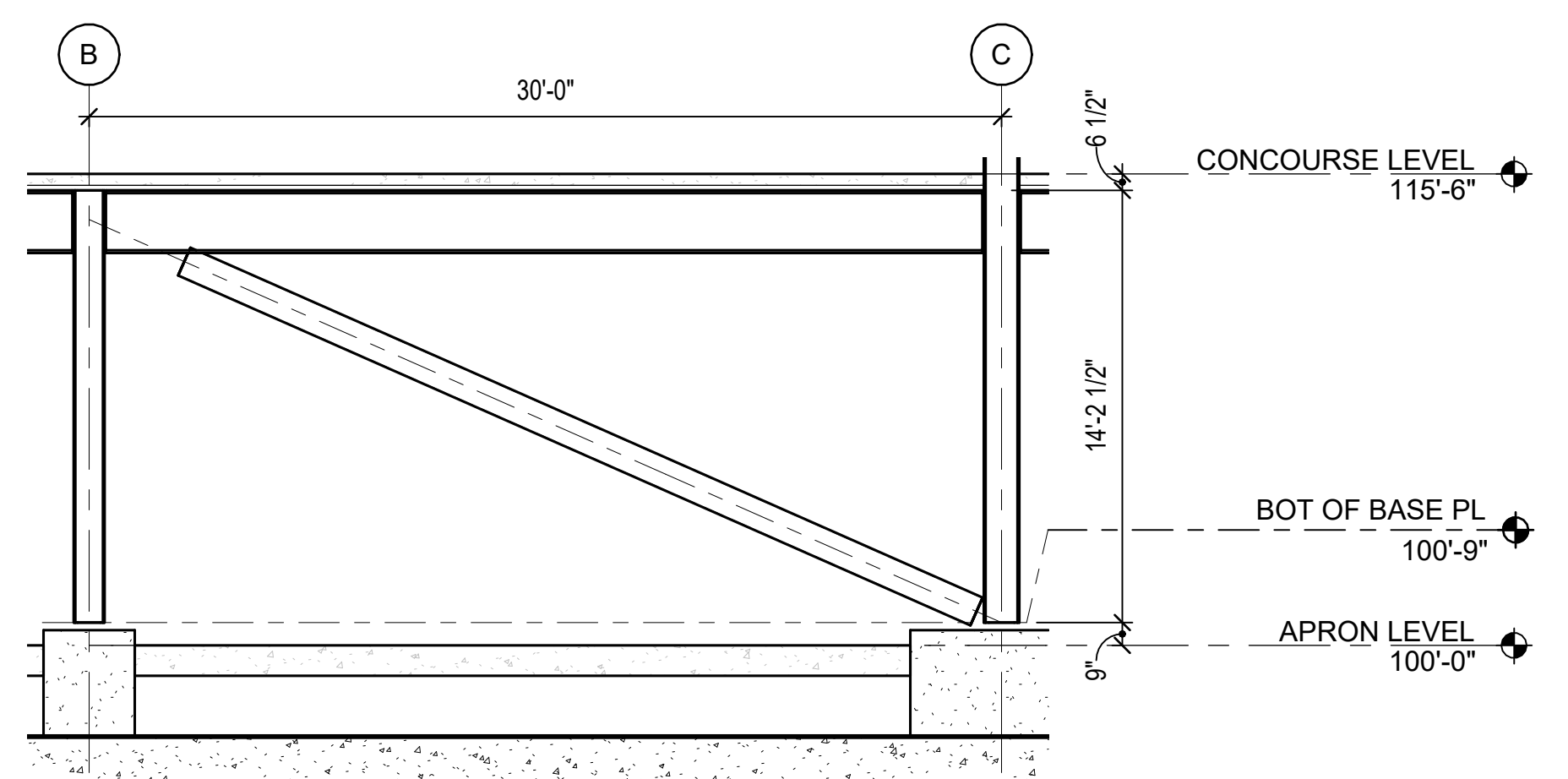

4 ELEVATION AT GRID 15 - SECTOR 4
SCALE: 3/16" = 1'-0"

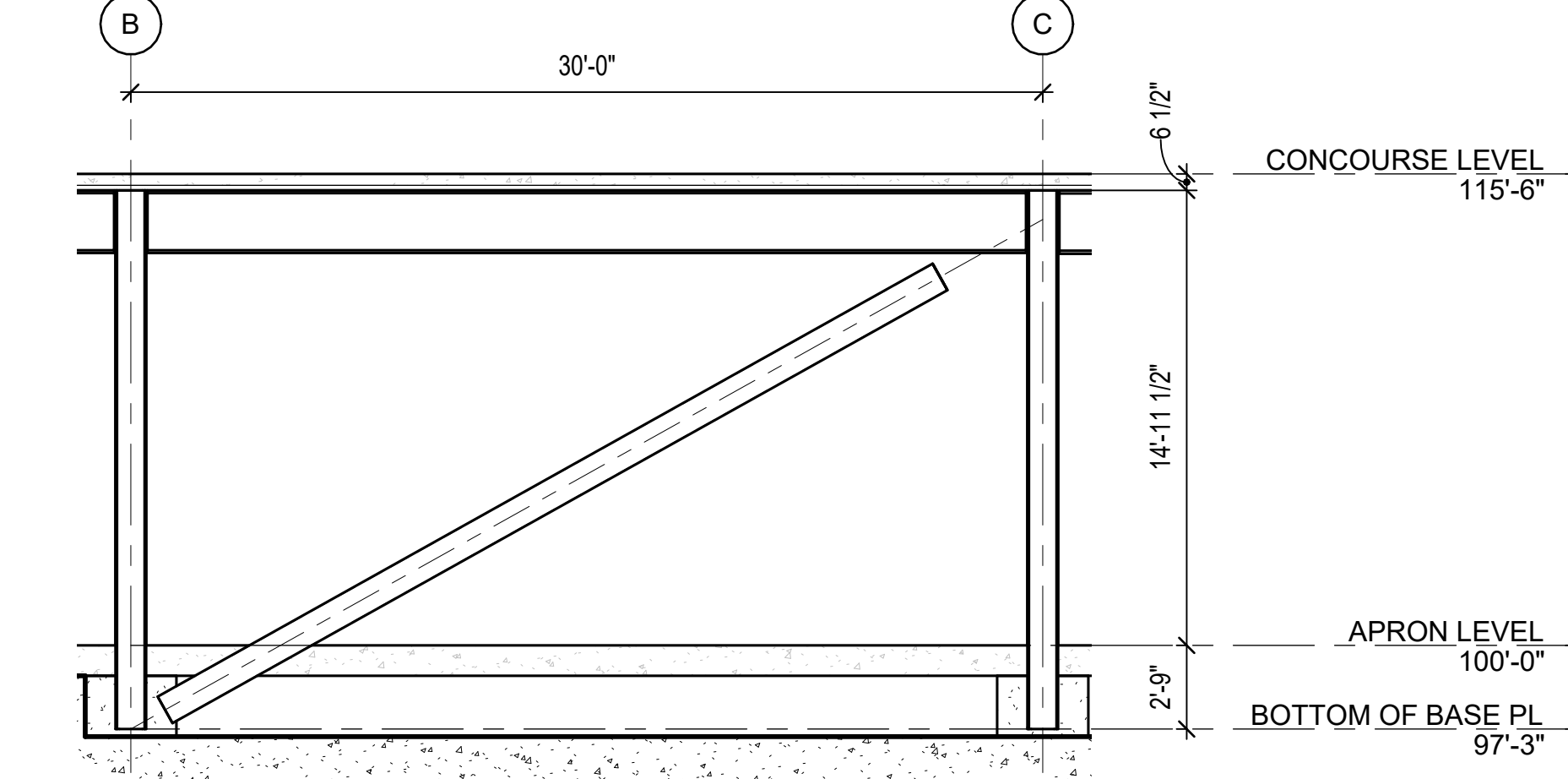

5 ELEVATION AT GRID 10 - SECTOR 4
SCALE: 3/16" = 1'-0"

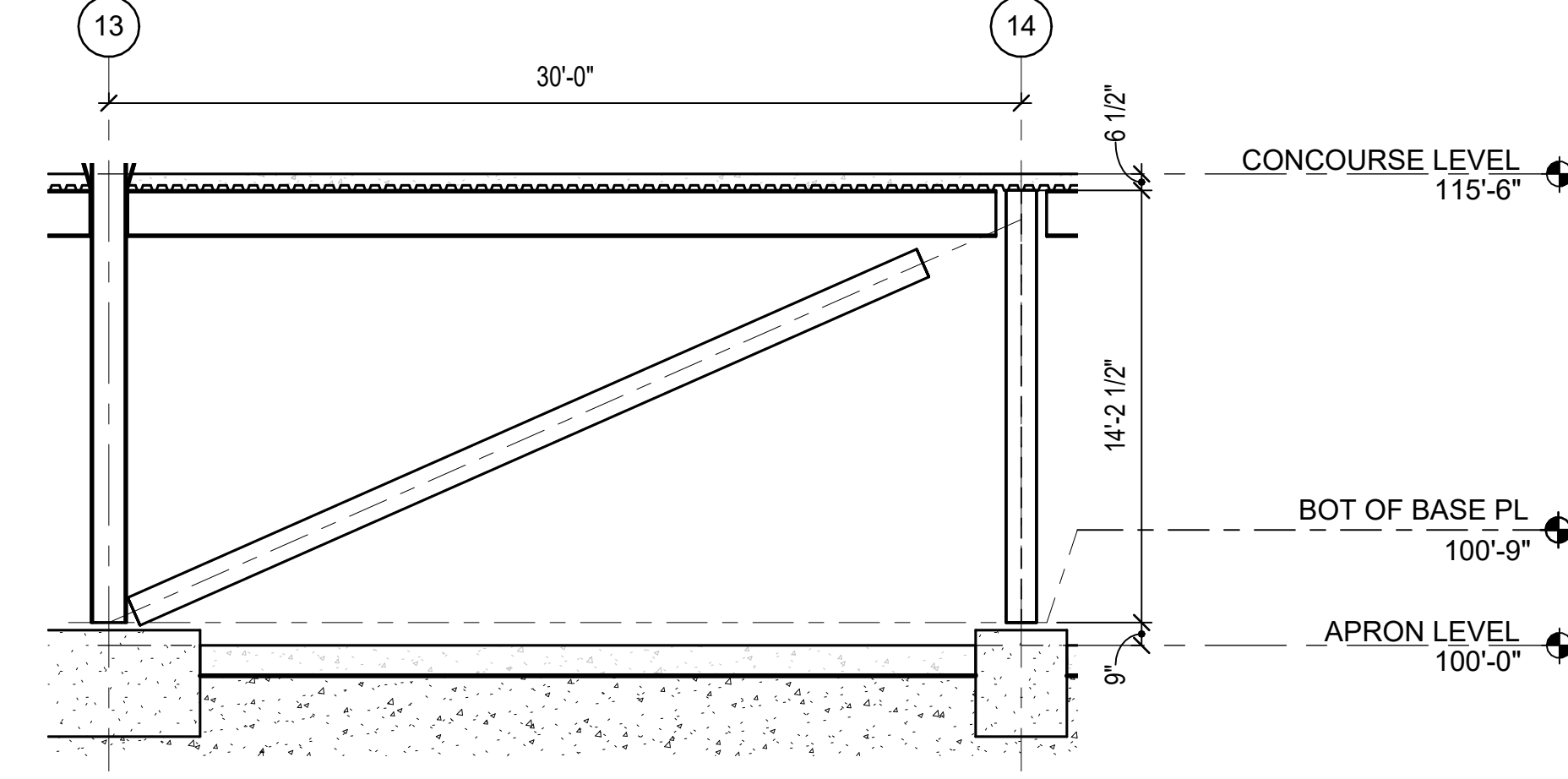

6 ELEVATION AT GRID A - SECTOR 4
SCALE: 3/16" = 1'-0"

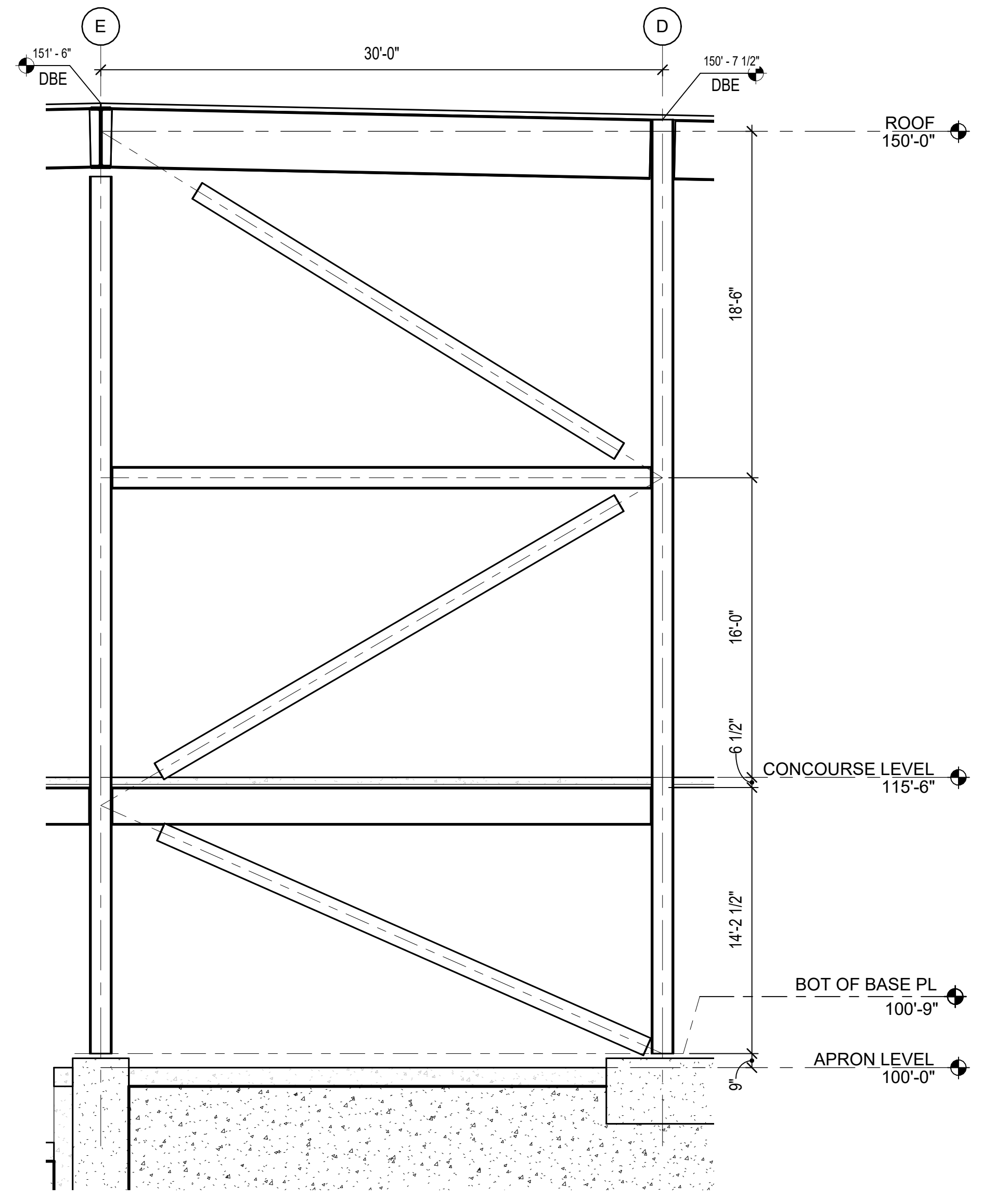

7 ELEVATION AT GRID 15.6 - SECTOR 4
SCALE: 3/16" = 1'-0"

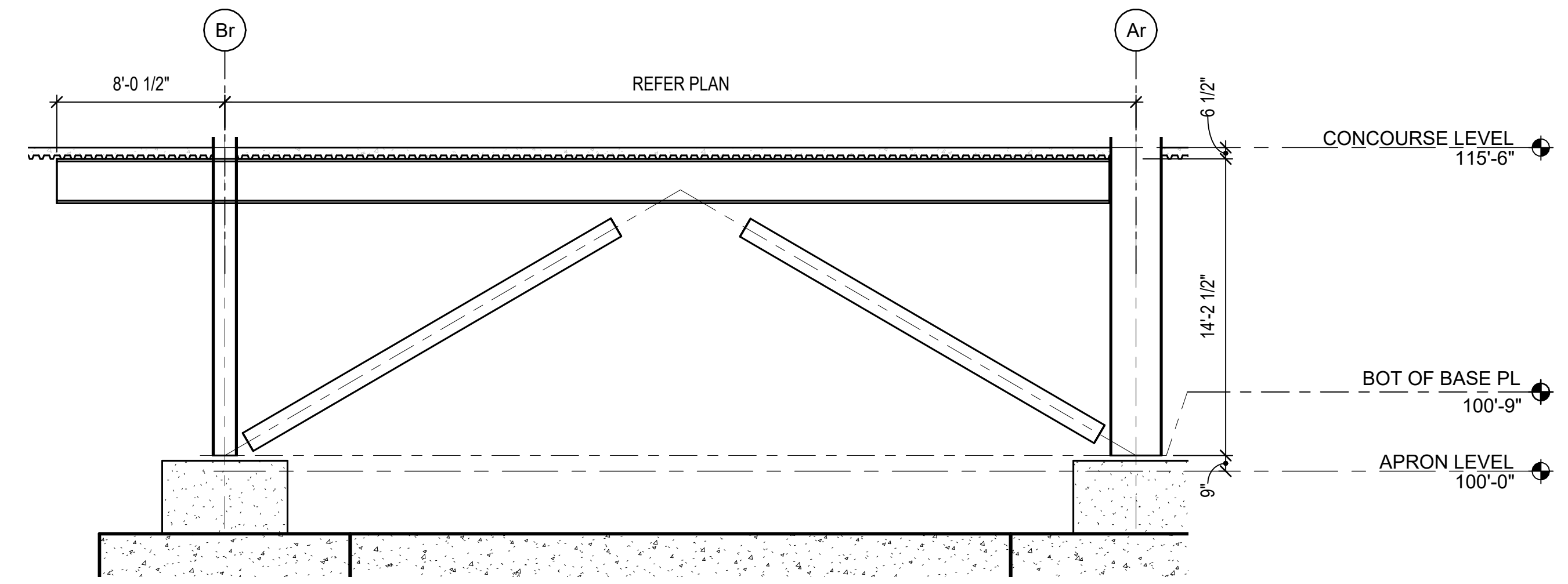

8 BRACE ELEVATION - SECTOR 5
SCALE: 3/16" = 1'-0"

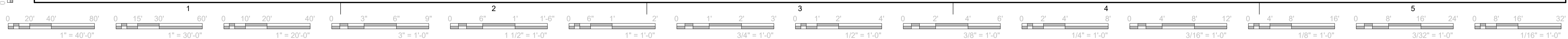
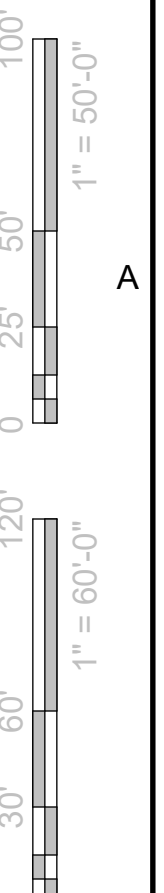

1 2 3 4 5

D

C

B

A

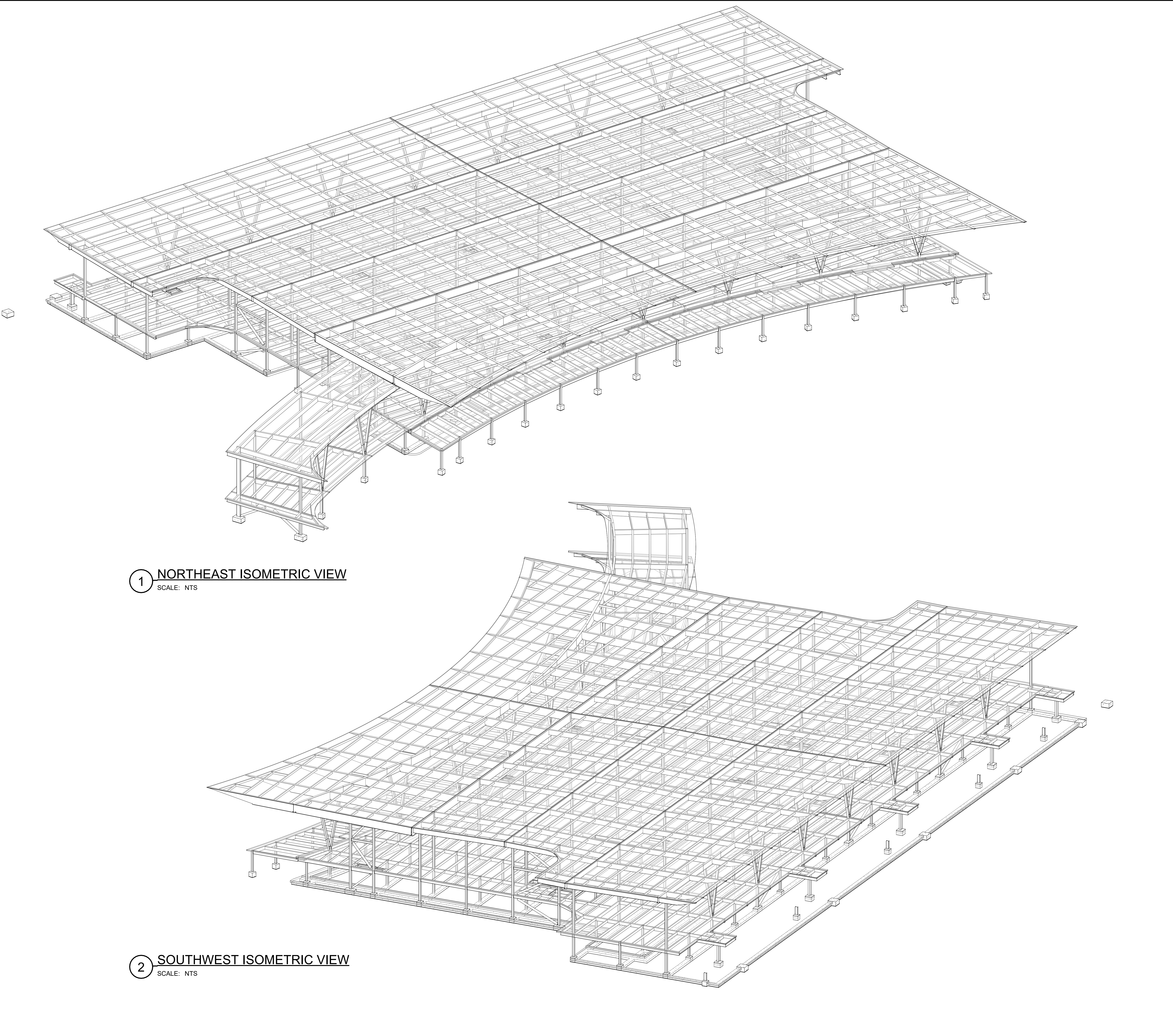

1 **NORTHEAST ISOMETRIC VIEW**
SCALE: NTS

2 **SOUTHWEST ISOMETRIC VIEW**
SCALE: NTS

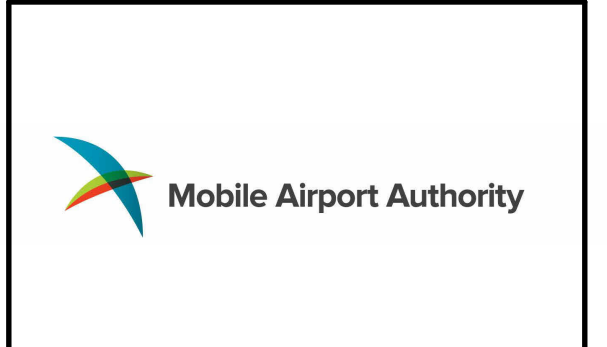
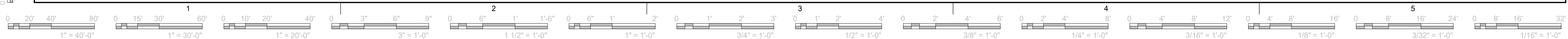
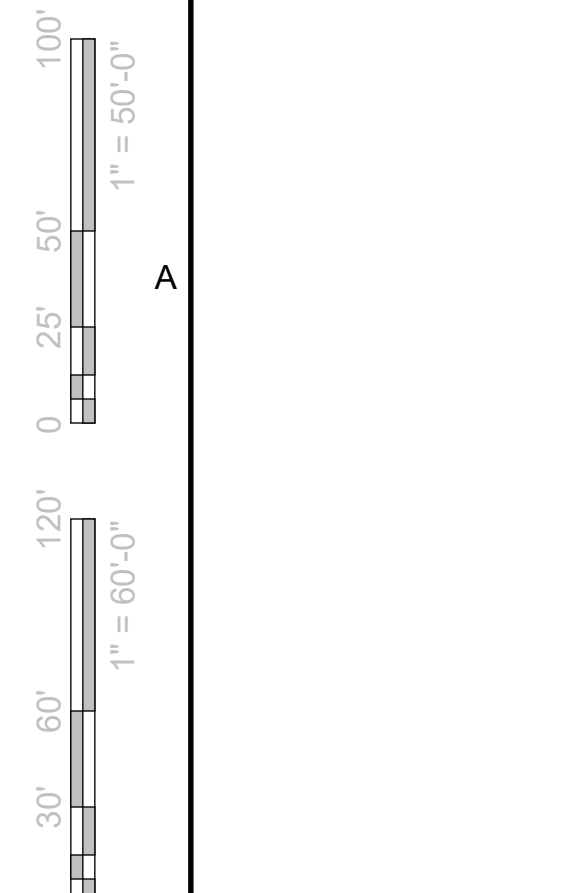

PRELIMINARY
THIS DOCUMENT IS
PRELIMINARY IN
NATURE AND IS NOT A
FINAL, SIGNED AND
SEALED DOCUMENT

Mobile Airport Authority
MAA TERMINAL RELOCATION
Mobile, AL

REVISION HISTORY

NO.	DESCRIPTION	DATE

PROJECT INFORMATION

DESIGNED BY: MSK	REVIEWED BY: KCR
DRAWN BY: BRK	PROJECT MANAGER: LGL

PROJECT NUMBER
FSB2021-531-01

SHEET TITLE
FRAMING ISOMETRIC

ISSUE DATE
NOVEMBER 7, 2023

SHEET NUMBER
SF901

DESIGN DEVELOPMENT

1 2 3 4 5

D

C

B

A

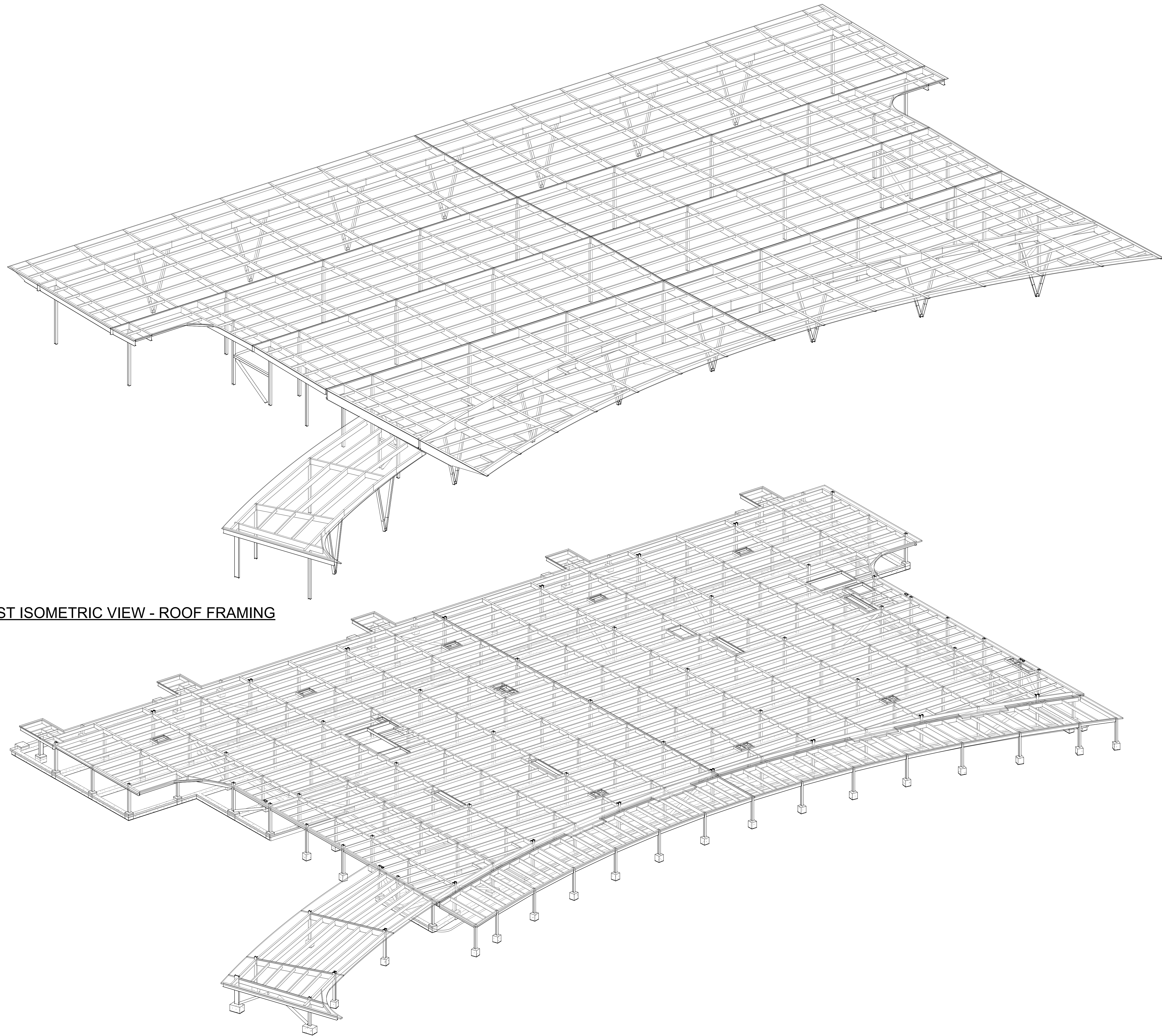

1 NORTHEAST ISOMETRIC VIEW - ROOF FRAMING
SCALE: NTS

2 NORTHEAST ISOMETRIC VIEW - CONCOURSE LEVEL FRAMING
SCALE: NTS

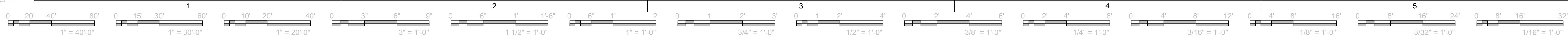
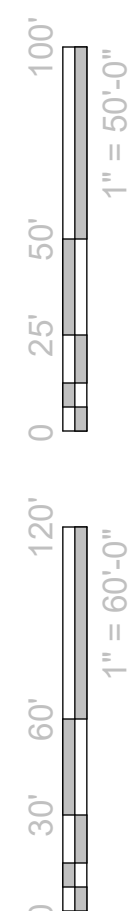

5801 Broadway Extension, Suite 500
Oklahoma City, OK 73118-7436
405.840.2931 | fsb-ae.com

PRELIMINARY
THIS DOCUMENT IS
PRELIMINARY IN
NATURE AND IS NOT A
FINAL, SIGNED AND
SEALED DOCUMENT

Mobile Airport Authority
MAA TERMINAL RELOCATION
Mobile, AL

REVISION HISTORY

NO.	DESCRIPTION	DATE

PROJECT INFORMATION

DESIGNED BY: MSK	REVIEWED BY: KCR
DRAWN BY: BRK	PROJECT MANAGER: LGL

PROJECT NUMBER
FSB2021-531-01

SHEET TITLE
FRAMING ISOMETRIC

ISSUE DATE
NOVEMBER 7, 2023

SHEET NUMBER
SF902

DESIGN DEVELOPMENT

1 2 3 4 5

D

C

B

A

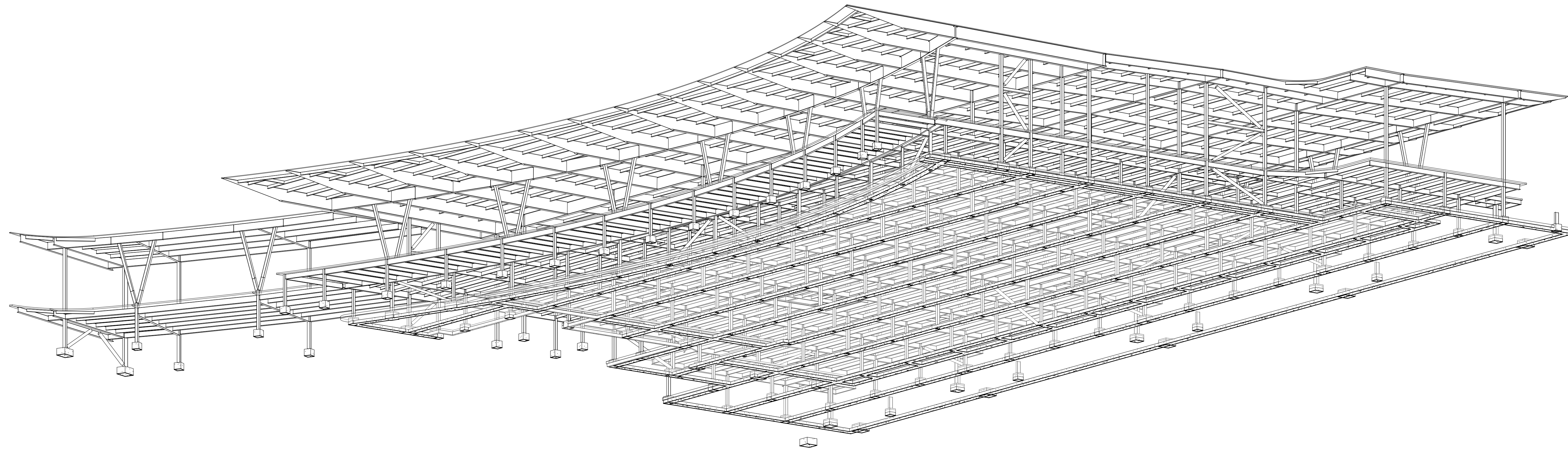

1 NORTHWEST LOW ISOMETRIC VIEW
SCALE: NTS

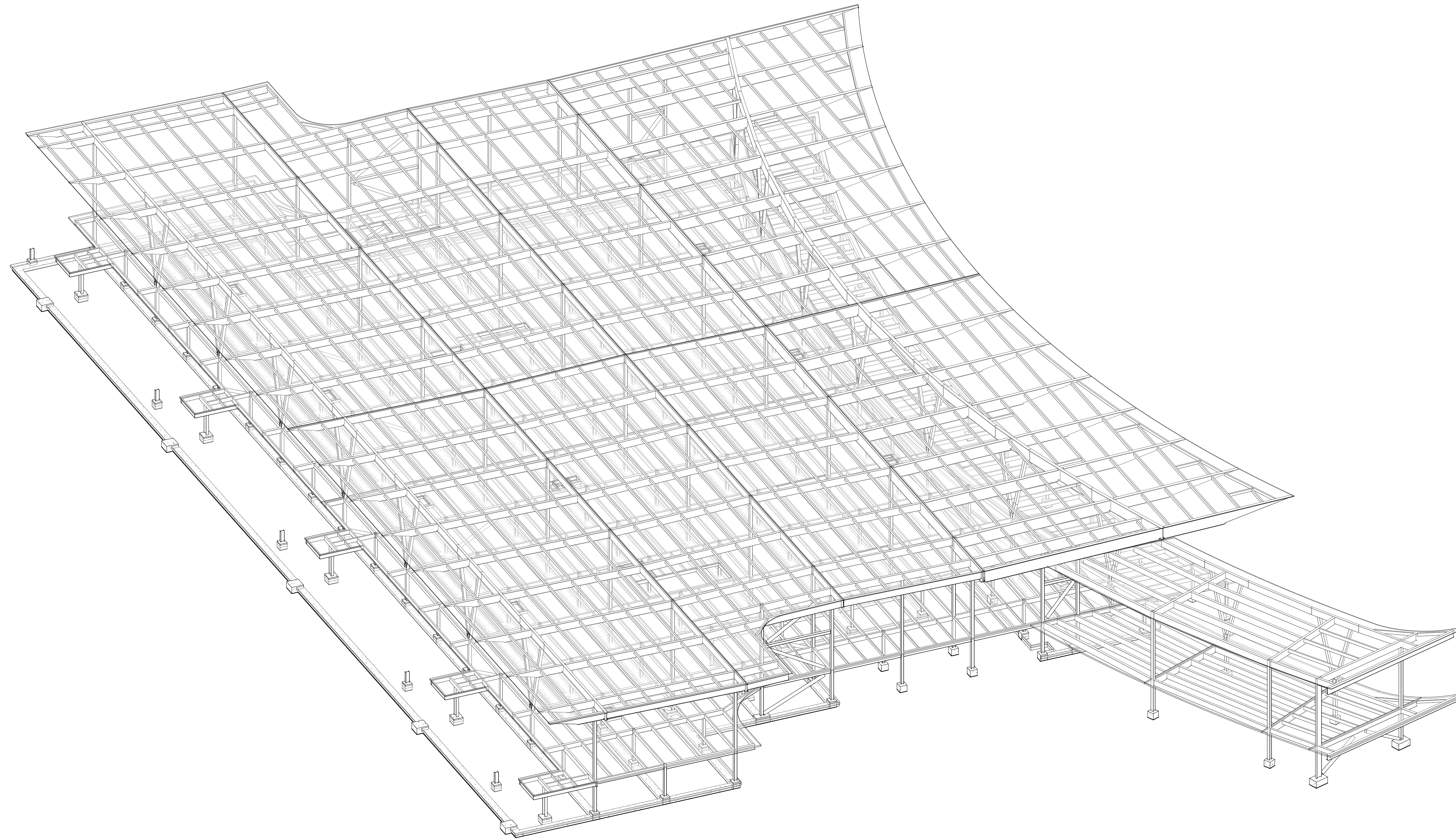

2 SOUTHEAST HIGH ISOMETRIC VIEW
SCALE: NTS

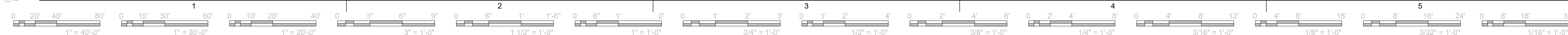
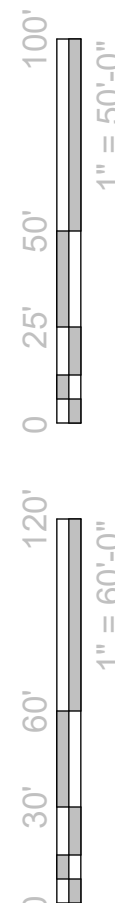

5801 Broadway Extension, Suite 500
Oklahoma City, OK 73118-7436
405.840.2931 | fsb-ae.com

PRELIMINARY
THIS DOCUMENT IS
PRELIMINARY IN
NATURE AND IS NOT A
FINAL, SIGNED AND
SEALED DOCUMENT

Mobile Airport Authority
MAA TERMINAL RELOCATION
Mobile, AL

REVISION HISTORY	
DESCRIPTION	DATE

PROJECT INFORMATION	
DESIGNED BY: MSK	REVIEWED BY: KCR
DRAWN BY: BRK	PROJECT MANAGER: LGL

PROJECT NUMBER
FSB2021-531-01

SHEET TITLE
FRAMING ISOMETRIC

ISSUE DATE
NOVEMBER 7, 2023

SHEET NUMBER
SF903

DESIGN DEVELOPMENT